

MATCH LINE STA 144+00

MATCH LINE STA 155+00

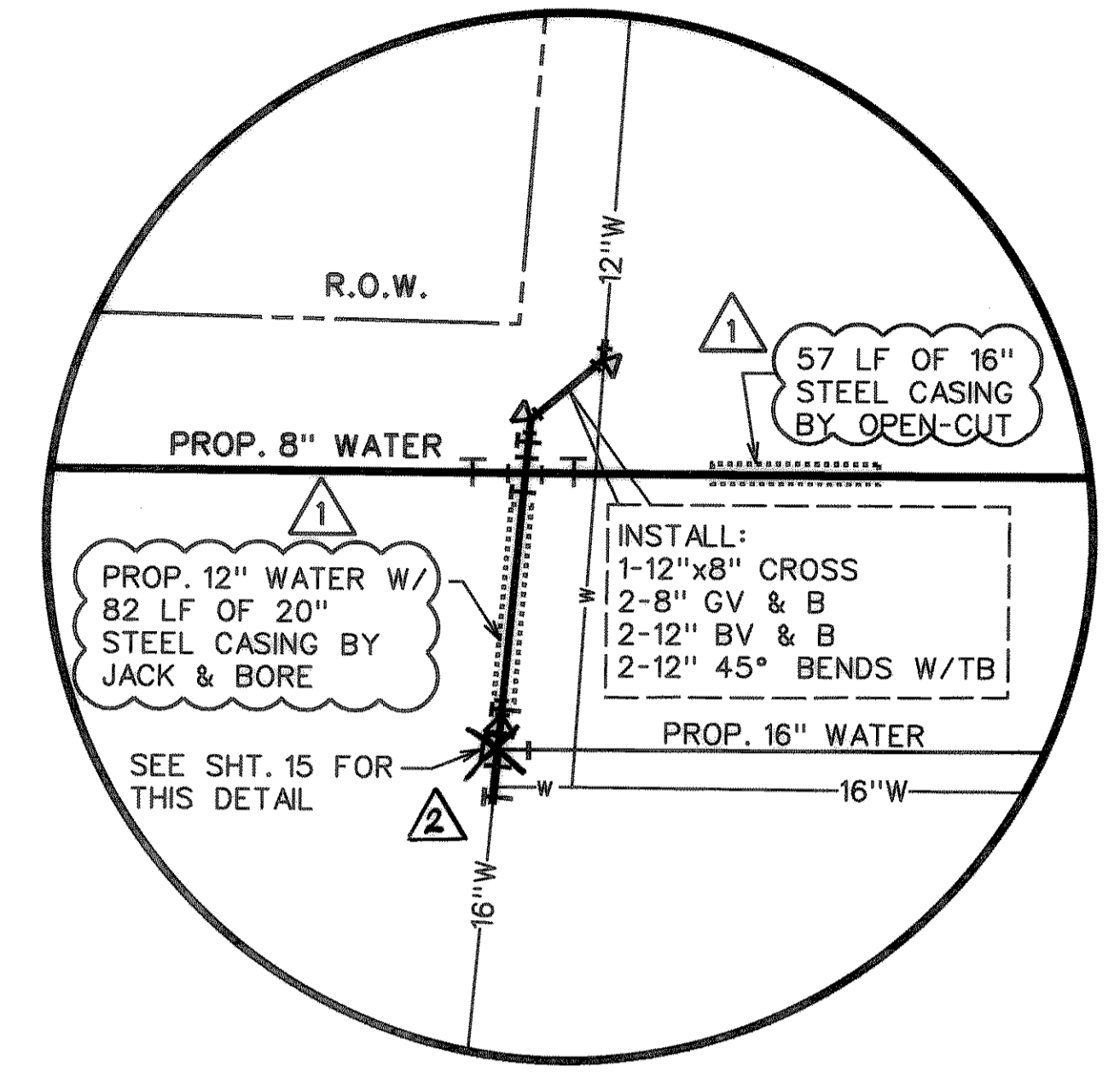
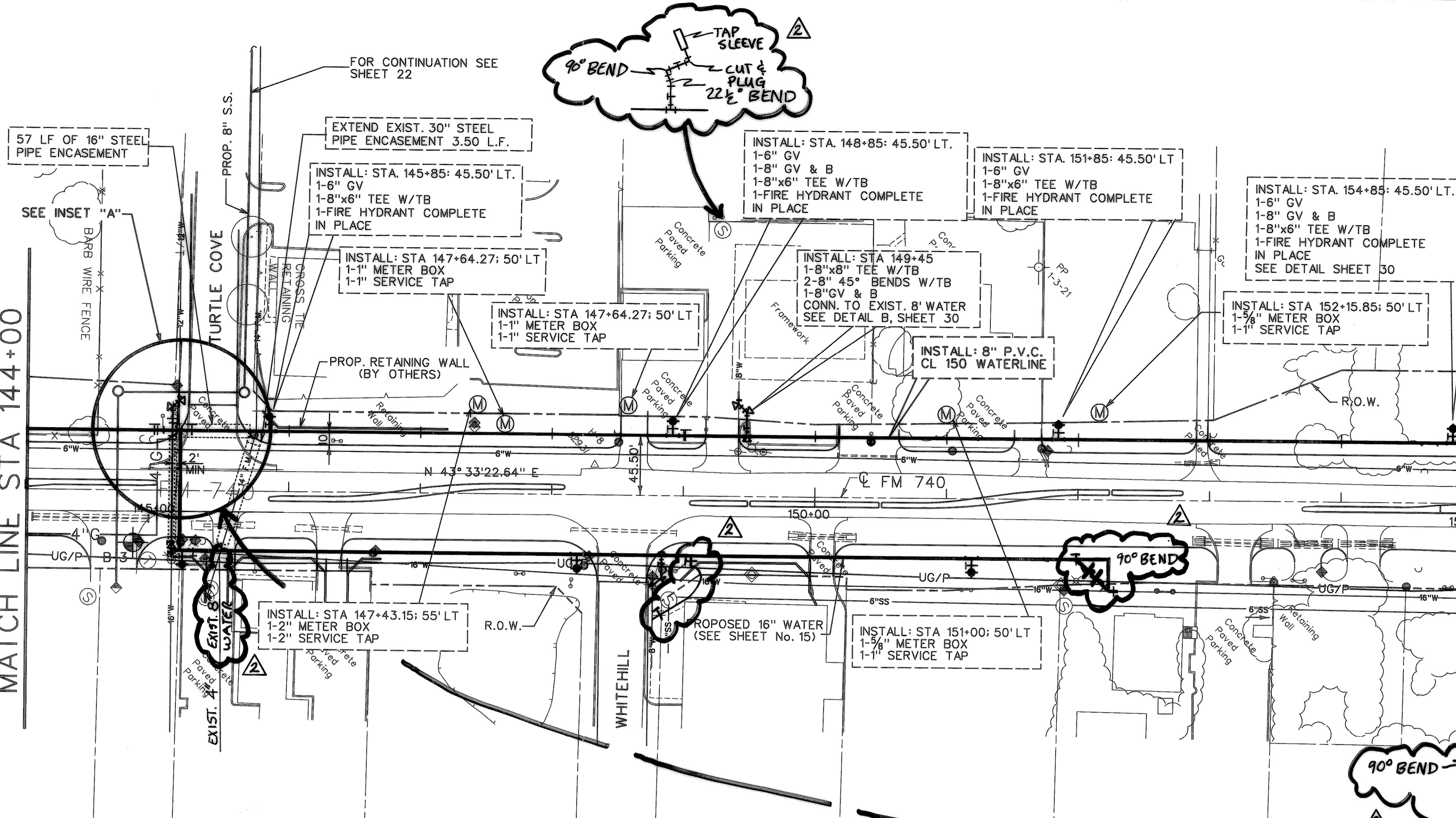
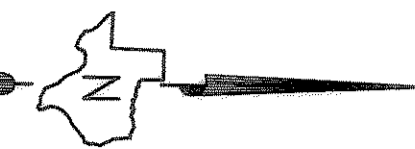
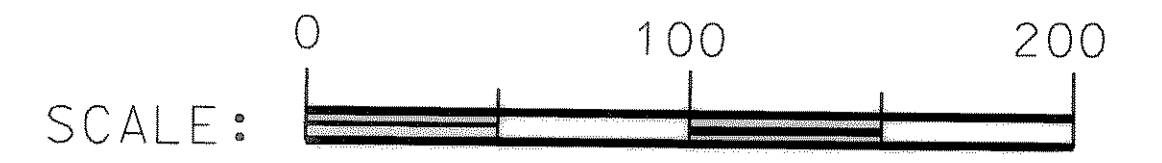

INSET "A" RECORD DRAWING
VERIFIED BY *Vanessa Simo*
DATE 4-20-00

NOTE:
ABANDON EXISTING 6" WATERLINE
IN PLACE.

REVISION *1:
CASING INSTALLATION TYPE ADDED.

RECORD DRAWING

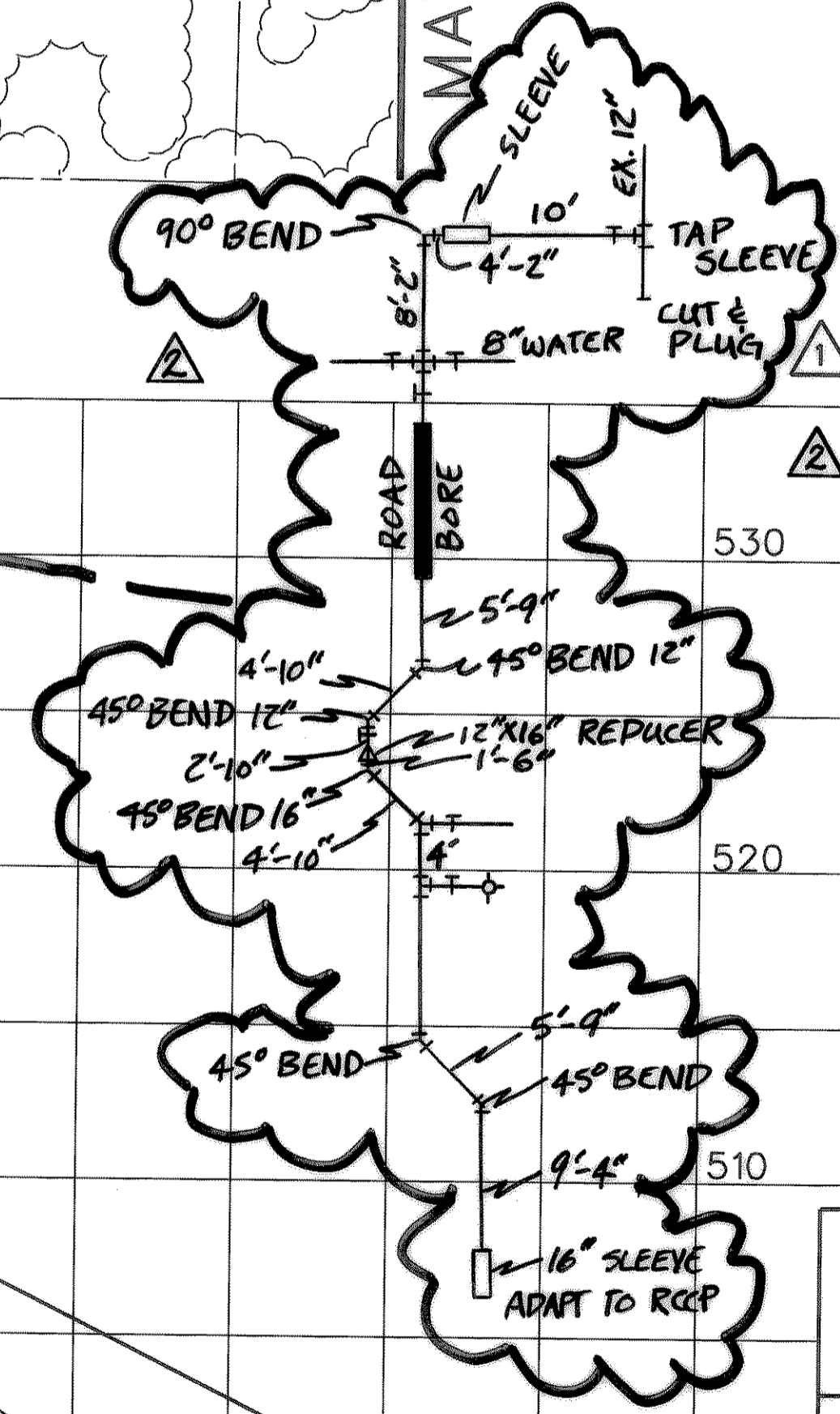
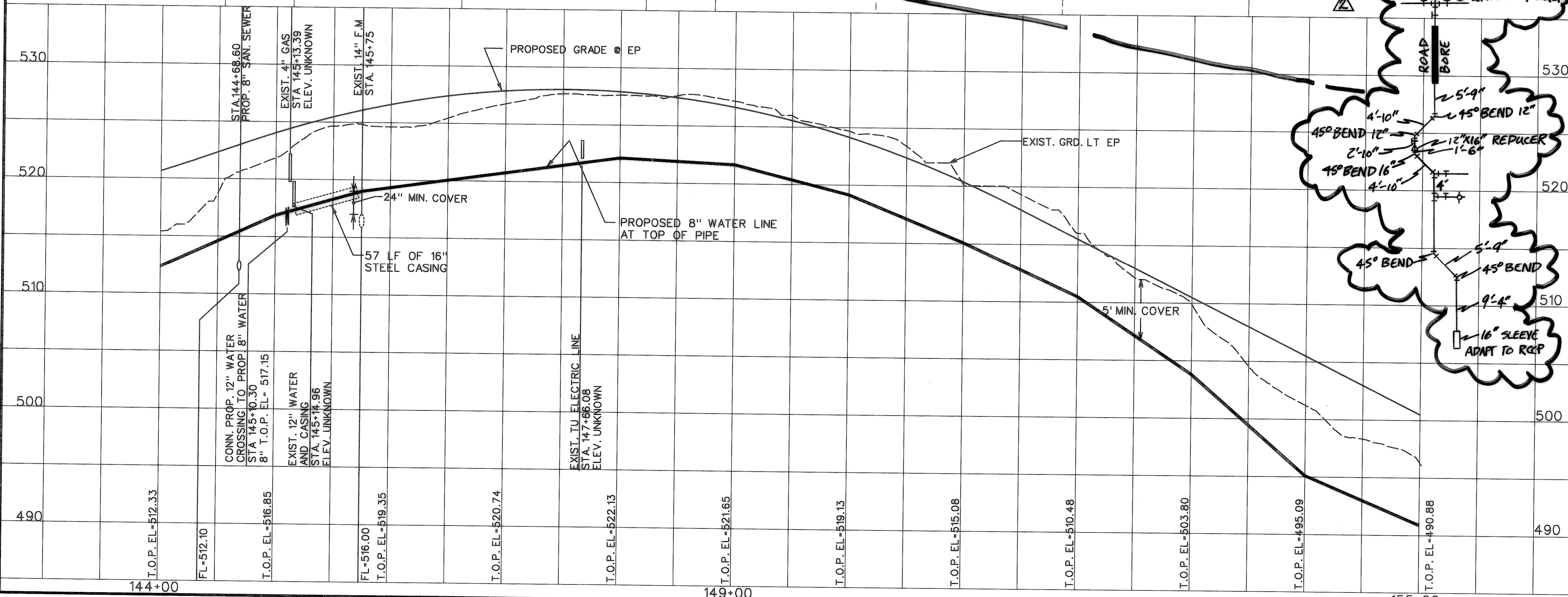
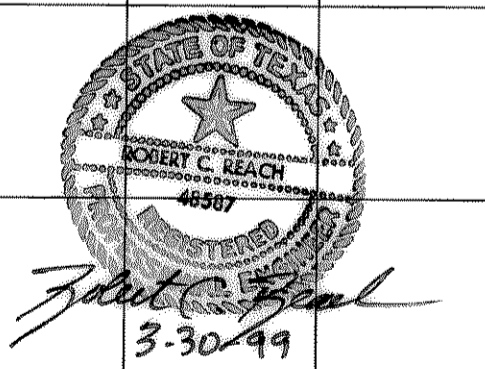
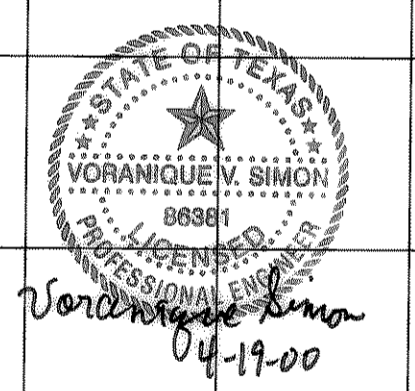

CITY OF ROCKWALL
"THE NEW HORIZON"

UTILITY RELOCATIONS
FOR FM 740 WIDENING

UTILITY PLAN AND PROFILE
PROPOSED 8" WATER LINE
STA. 144+00 TO STA. 155+00

Turner Collier & Braden Inc.
ENGINEERS • PLANNERS • PROJECT MANAGERS

Unit	A103	Scale: Horz. 1"=50'	Vert. 1"=5'	Date	JANUARY 1999
Designed	TCB	Checked	V.S.	Job No.	15-97925-100
Drawn	TCB	Approved			SHEET 8 OF 31