

**CURVE DATA**  
 12" WATER  
 $\Delta = 7^\circ 15' 41''$   
 $R = 769.22'$   
 $T = 48.84'$   
 $L = 97.49'$

PAV. STA 76+74.72,  
 51.48' RT., 12" WATER  
 INSTALL:  
 1- 12" 45° HORIZ. BEND  
 CONC. BLOCKING  
 CONNECT TO EX. 12"

THE SEAL APPEARING ON THIS DOCUMENT WAS AUTHORIZED BY KENNETH A. ROBERTS, P.E. 55446 ON AUGUST 24, 2009



FIRM REGISTRATION NO. F-761

RECORD DRAWINGS AUGUST 13, 2010  
 THIS RECORD DOCUMENT HAS BEEN PREPARED BASED ON INFORMATION PROVIDED BY OTHERS. THE CONSULTANT HAS NOT VERIFIED THE ACCURACY AND/OR COMPLETENESS OF THIS INFORMATION AND SHALL NOT BE RESPONSIBLE FOR ANY ERRORS OR OMISSIONS THAT MAY BE INCORPORATED AS A RESULT OF ERRONEOUS INFORMATION PROVIDED BY OTHERS.

**FM 740**  
**WATER PLAN & PROFILE**

STA 76+50 TO  
 STA 81+00

**HORIZON ROAD TO WELLINGTON LANE**

**HUITT-ZOLLARS** Huitt-Zollars, Inc. Reg. No. F-761  
 3131 McKinney Avenue, Suite 600  
 Dallas, Texas 75204-2489  
 Phone (214) 871-3311 Fax (214) 871-0757

**CITY OF ROCKWALL, TEXAS**

DESIGN	DRAWN	APPR.	SCALE	DATE	PROJECT NO.	NO.
HZI	HZI	KAR	H: 1"=20' V: 1"=2.5'	AUGUST 2009	01-3713-01	<b>21</b>

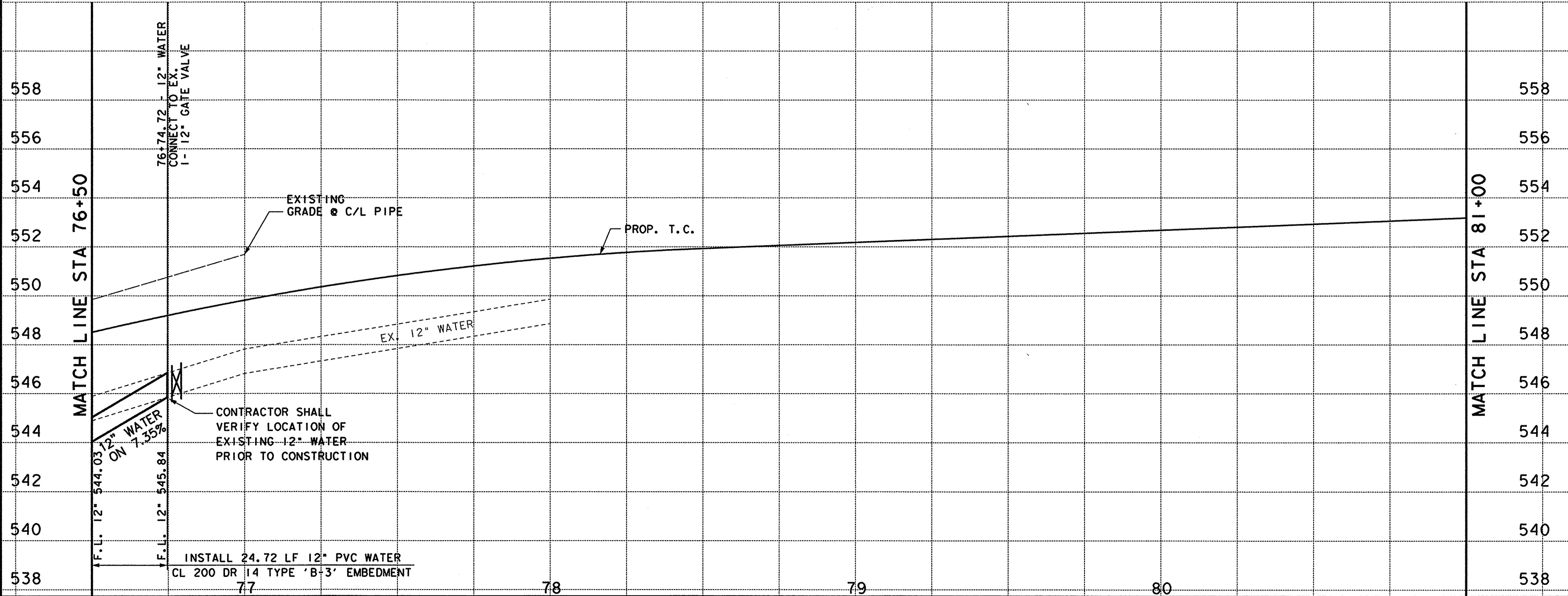

USER: THERESSA  
 SCALE: SCALE=50.000000  
 PLOT: VBL W8H1FULL.TBL  
 I:\AP\01\01371301\dgn\371301\UWT14.dgn  
 8/13/2010 10:57:21

I:\AP\01\01371301\dgn\371301\UWT14.dgn  
 8/13/2010 10:57:21