

REVISION: 8/22/07 - GCEKU
H:\Projects\Rockwall\2006158\Sheets\2006158-06.dwg
PLOT SCALE: 1:40
PLOT STYLE: 11x17.ctb
PLOTTED BY: GCEKU ON 8/22/2007

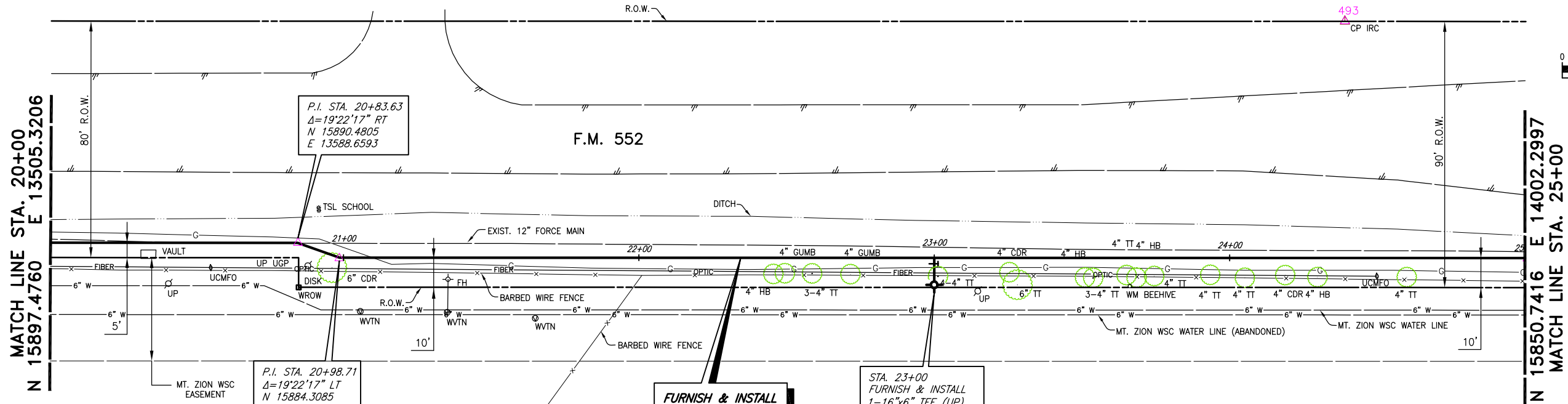

Traverse# 493
N: 15935.6265
E: 13948.2429
El: 534.701

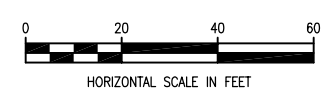

P.I. STA. 20+83.63
 $\Delta=19'22'17''$ RT
N 15890.4805
E 13588.6593

P.I. STA. 20+98.71
 $\Delta=19'22'17''$ LT
N 15884.3085
E 13602.4121

**FURNISH & INSTALL
16" WATER LINE**

STA. 23+00
FURNISH & INSTALL
1-16"x6" TEE (UP)
1-6" 90° BEND
1-6" GATE VALVE
8 L.F. 6" WATER LINE
1-STD. FIRE HYDRANT

WARNING
GAS LINE
NOTIFY ATMOS ENERGY
72 HOURS PRIOR TO
EXCAVATION

1-800-DIG-TESS
CALL US
BEFORE YOU DIG

WARNING
S.W. BELL BURIED
TELEPHONE CABLE
CALL ENTERPRISE 9800
72 HOURS PRIOR TO
EXCAVATION

ESTATE OF W.W. CARUTH, JR.
W.T. DEWEESE SURVEY
ABSTRACT No.71

These plans and related specifications were prepared for construction of this specific project only. Reuse of these documents is not permitted without written authorization of Birkhoff, Hendricks, & Conway, L.L.P.

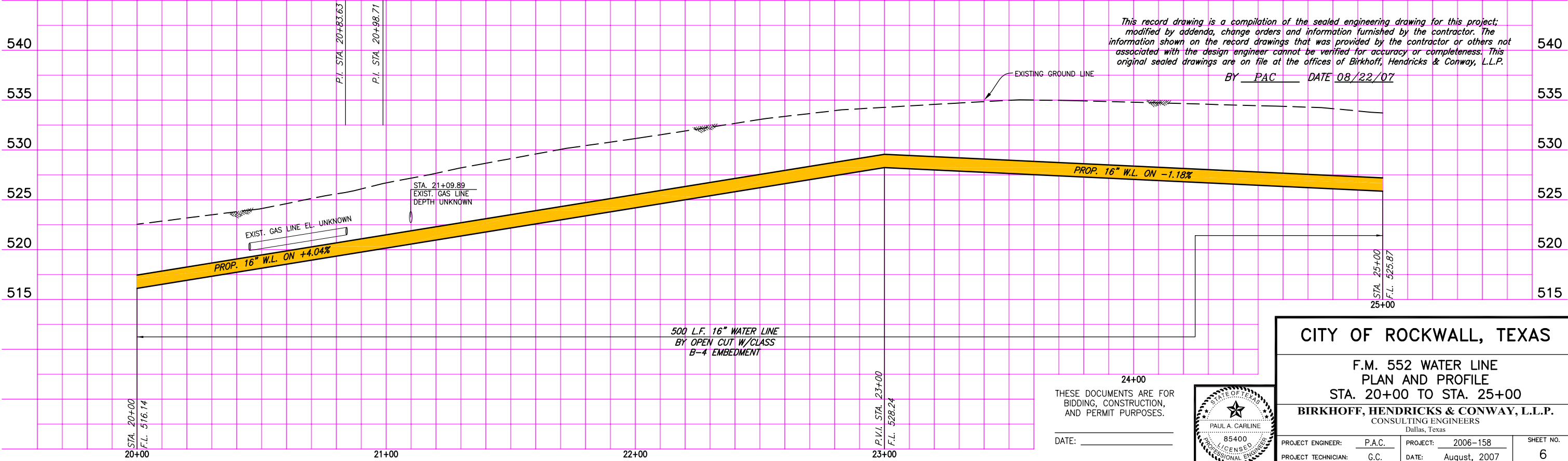

This record drawing is a compilation of the sealed engineering drawing for this project; modified by addenda, change orders and information furnished by the contractor. The information shown on the record drawings that was provided by the contractor or others not associated with the design engineer cannot be verified for accuracy or completeness. This original sealed drawings are on file at the offices of Birkhoff, Hendricks & Conway, L.L.P.
BY PAC DATE 08/22/07

CITY OF ROCKWALL, TEXAS

F.M. 552 WATER LINE
PLAN AND PROFILE
STA. 20+00 TO STA. 25+00

BIRKHOFF, HENDRICKS & CONWAY, L.L.P.
CONSULTING ENGINEERS
Dallas, Texas

PROJECT ENGINEER:	P.A.C.	PROJECT:	2006-158	SHEET NO.	6
PROJECT TECHNICIAN:	G.C.	DATE:	August, 2007		

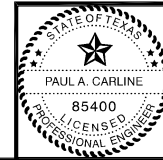

THESE DOCUMENTS ARE FOR
BIDDING, CONSTRUCTION,
AND PERMIT PURPOSES.
DATE: _____