

REVISION: 8/22/07 - GCEKU

REVISION: 8/22/07 - GCEKU

REVISION: 8/22/07 - GCEKU

REVISION: 8/22/07 - GCEKU

REVISION: 8/22/07 - GCEKU

MATCH LINE STA. 10+00
N 15981.1227 E 12508.8251

MATCH LINE STA. 15+00
N 15939.2993 E 13007.0729

Traverse# 229
N: 16039.4598
E: 12660.2284
E: 539.661

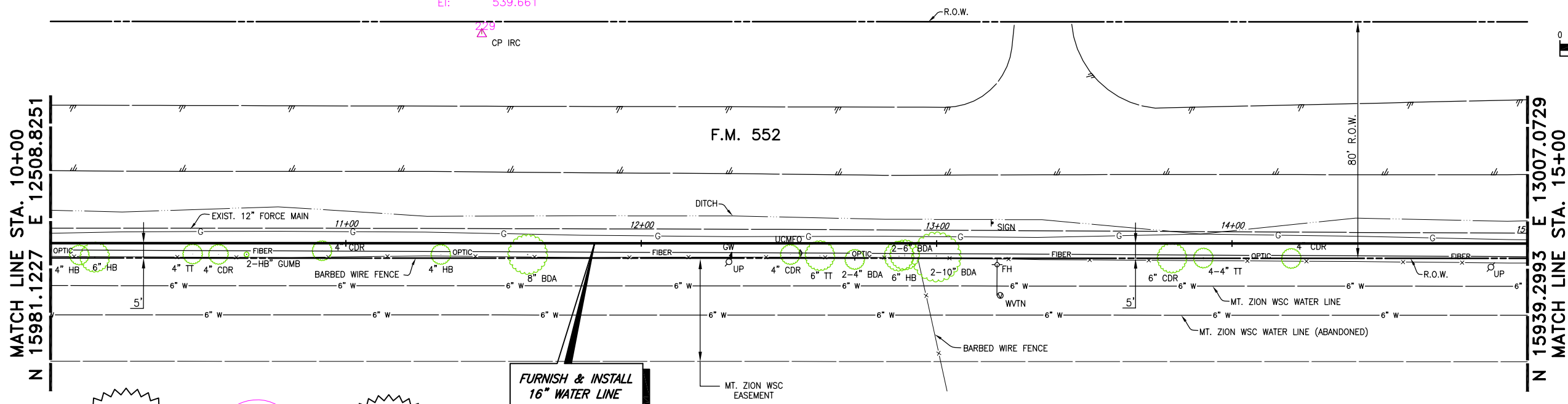

WARNING
S.W. BELL BURIED
TELEPHONE CABLE
CALL ENTERPRISE 9800
72 HOURS PRIOR TO
EXCAVATION

**CALL US
BEFORE YOU DIG**
1-800-DIG-1555

WARNING
GAS LINE
NOTIFY ATMOS ENERGY
72 HOURS PRIOR TO
EXCAVATION

**FURNISH & INSTALL
16" WATER LINE**

ESTATE OF W.W. CARUTH, JR.
W.T. DEWEESE SURVEY
ABSTRACT No.71

These plans and related specifications were prepared for construction of this specific project only. Reuse of these documents is not permitted without written authorization of Birkhoff, Hendricks, & Conway, L.L.P.

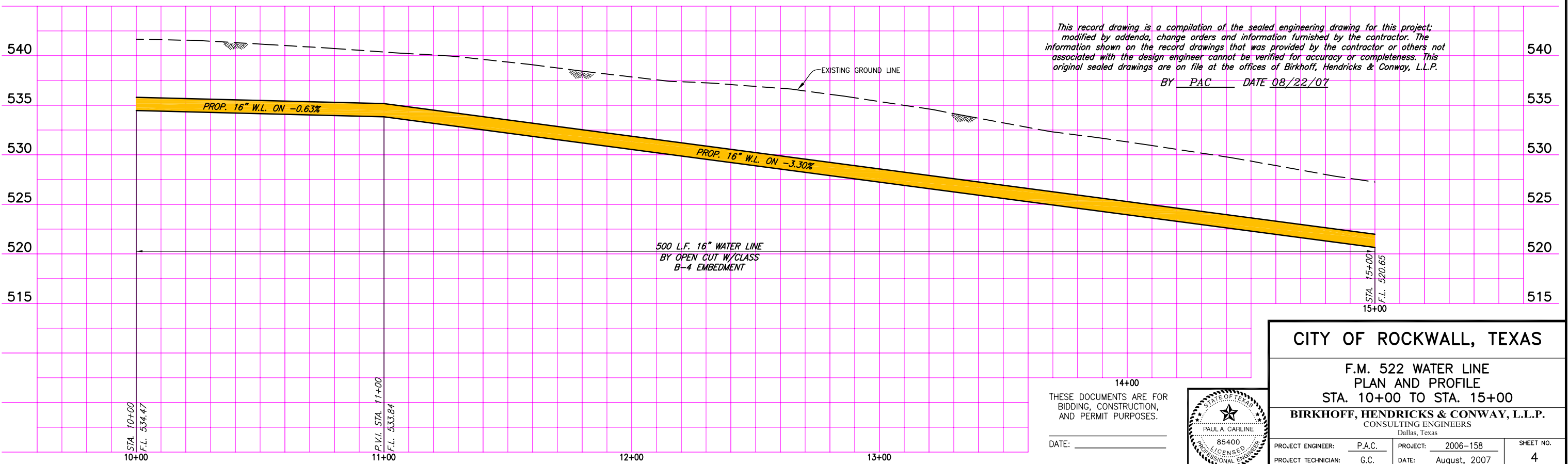

CITY OF ROCKWALL, TEXAS

F.M. 522 WATER LINE
PLAN AND PROFILE
STA. 10+00 TO STA. 15+00

BIRKHOFF, HENDRICKS & CONWAY, L.L.P.
CONSULTING ENGINEERS
Dallas, Texas

PROJECT ENGINEER: P.A.C.	PROJECT: 2006-158	SHEET NO. 4
PROJECT TECHNICIAN: G.C.	DATE: August, 2007	

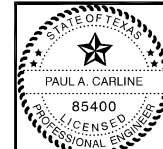

THESE DOCUMENTS ARE FOR BIDDING, CONSTRUCTION, AND PERMIT PURPOSES.
DATE: _____