

REVISD: 8/22/07 - GCEKU  
 H:\Projects\Rockwall\2006158\Sheets\2006158-03.dwg  
 PLOT SCALE: 1:40  
 PLOT STYLE: 11x17.ctb  
 PLOTTED BY: GCEKU ON 8/22/2007

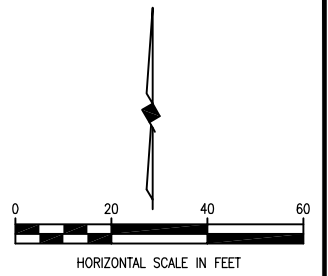
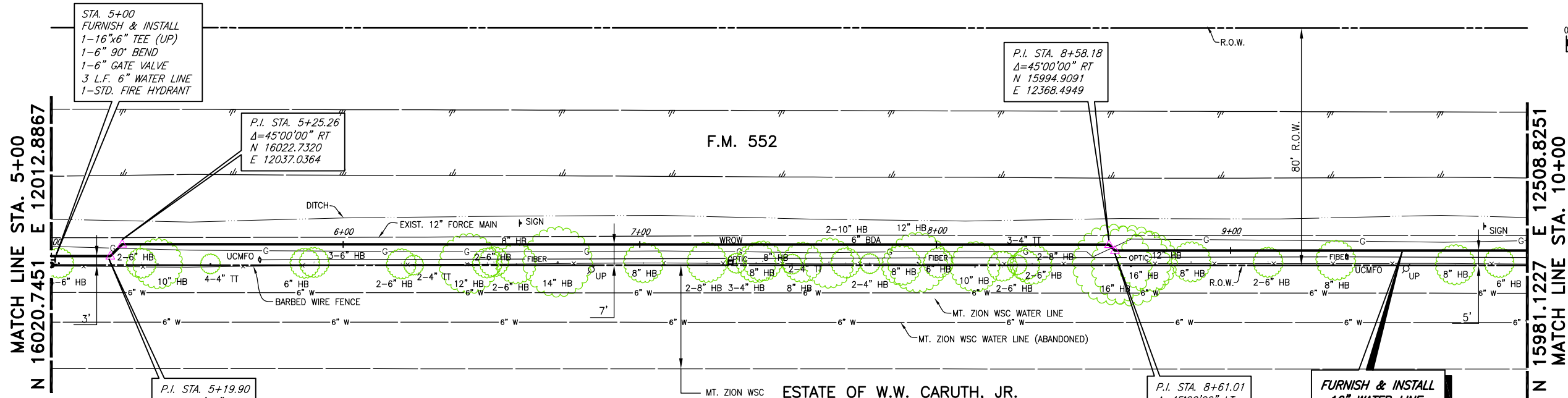

**WARNING**  
 GAS LINE  
 NOTIFY ATMOS ENERGY  
 72 HOURS PRIOR TO  
 EXCAVATION

**1-800-DIG-TESS**  
 CALL US  
 BEFORE YOU DIG

**WARNING**  
 S.W. BELL BURIED  
 TELEPHONE CABLE  
 CALL ENTERPRISE 9800  
 72 HOURS PRIOR TO  
 EXCAVATION

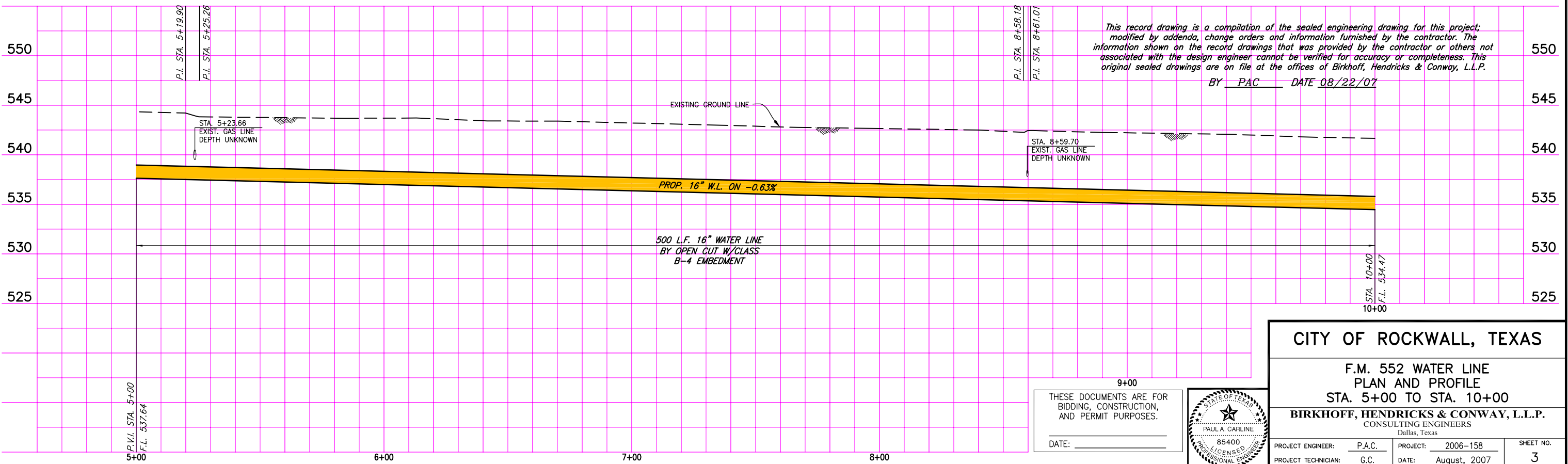

This record drawing is a compilation of the sealed engineering drawing for this project; modified by addenda, change orders and information furnished by the contractor. The information shown on the record drawings that was provided by the contractor or others not associated with the design engineer cannot be verified for accuracy or completeness. This are on file at the offices of Birkhoff, Hendricks & Conway, L.L.P.  
 BY PAC DATE 08/22/07

**CITY OF ROCKWALL, TEXAS**

F.M. 552 WATER LINE  
 PLAN AND PROFILE  
 STA. 5+00 TO STA. 10+00

**BIRKHOFF, HENDRICKS & CONWAY, L.L.P.**  
 CONSULTING ENGINEERS  
 Dallas, Texas

PROJECT ENGINEER:	P.A.C.	PROJECT:	2006-158	SHEET NO.	3
PROJECT TECHNICIAN:	G.C.	DATE:	August, 2007		

THESE DOCUMENTS ARE FOR  
 BIDDING, CONSTRUCTION,  
 AND PERMIT PURPOSES.

DATE: \_\_\_\_\_

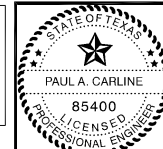

These plans and related specifications were prepared for construction of this specific project only. Reuse of these documents is not permitted without written authorization of Birkhoff, Hendricks, & Conway, L.L.P.