

PLOTTED BY: AQUIVAZ ON 11/14/2008
 PLOT STYLE: 11x17D.cb
 PLOT SCALE: 1:40
 H:\Projects\Rockwall\2004147\Line-D&E\Sheets\2004147-SS1E.dwg
 REVISED: 11/16/08 - AQUIVAZ

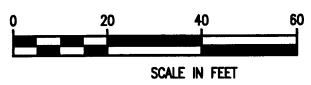

T.B.M. B (498): SQUARE CUT IN THE SOUTH WINGWALL OF A 7'x8' BOX CULVERT ON THE SOUTH SIDE OF F.M. 3097, SANITARY SEWER LINE 'E' STA. 7+81.76, 67.55' RT. N 7005381.3752, E 2599342.613, Elev. 497.82

These plans and related specifications were prepared for construction of this specific project only. Reuse of these documents is not permitted without written authorization of Birkhoff, Hendricks, & Conway, L.L.P.

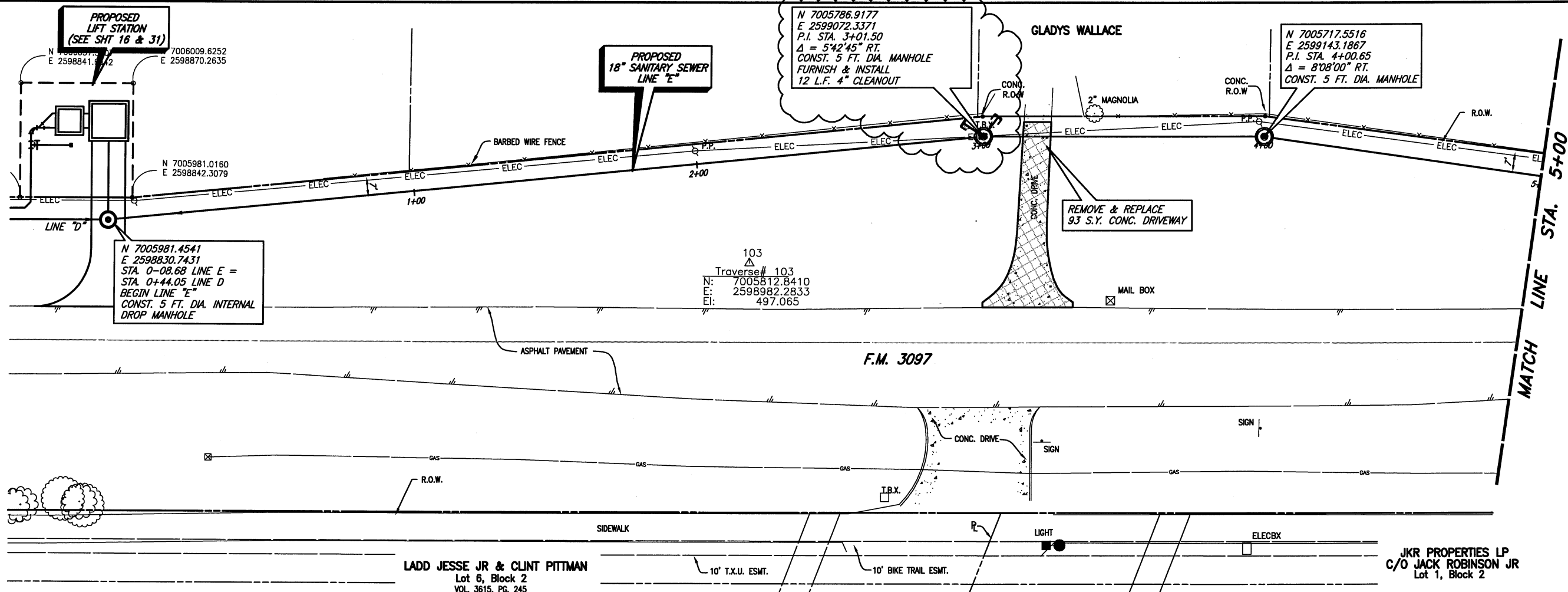
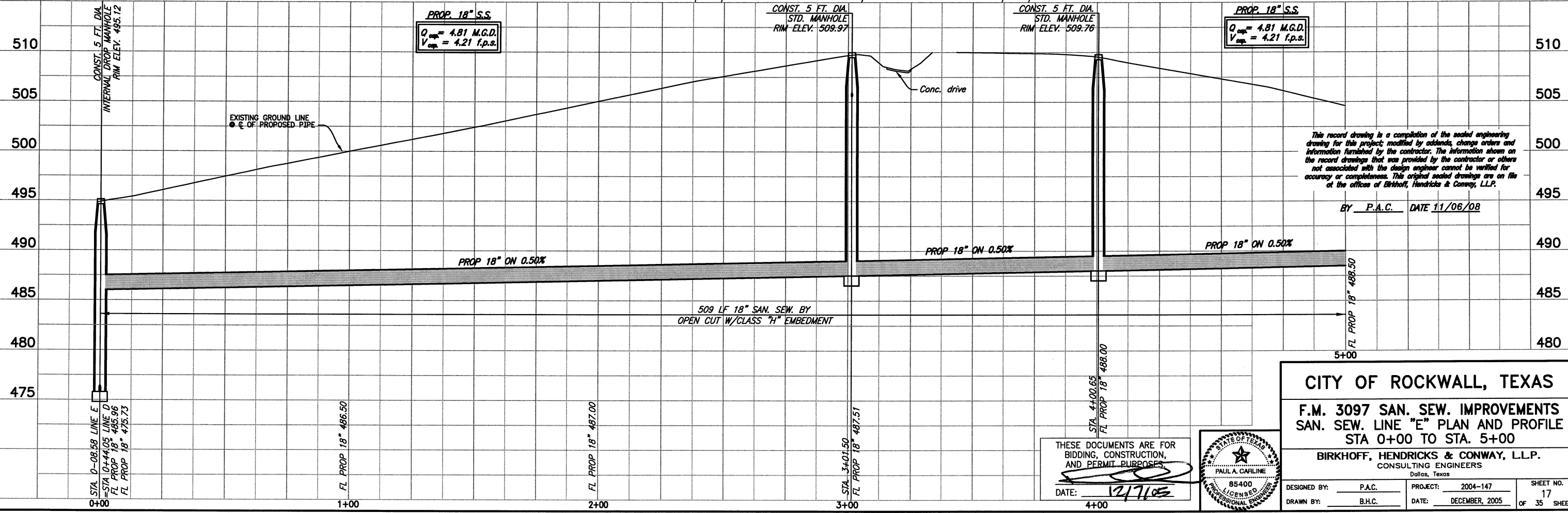

This record drawing is a compilation of the sealed engineering drawing for this project; modified by addenda, change orders and information furnished by the contractor. The information shown on the record drawings that was provided by the contractor or others not associated with the design engineer cannot be verified for accuracy or completeness. This original sealed drawings are on file at the offices of Birkhoff, Hendricks & Conway, L.L.P.

BY P.A.C. DATE 11/06/08

CITY OF ROCKWALL, TEXAS
F.M. 3097 SAN. SEW. IMPROVEMENTS
SAN. SEW. LINE "E" PLAN AND PROFILE
STA 0+00 TO STA. 5+00

BIRKHOFF, HENDRICKS & CONWAY, L.L.P.
 CONSULTING ENGINEERS
 Dallas, Texas

THESE DOCUMENTS ARE FOR BIDDING, CONSTRUCTION, AND PERMIT PURPOSES.
 DATE: 12/7/08

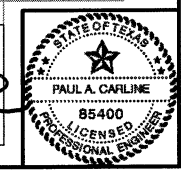

DESIGNED BY: P.A.C. PROJECT: 2004-147 SHEET NO. 17
 DRAWN BY: B.H.C. DATE: DECEMBER, 2005 OF 35 SHEETS