

LEGEND

IRF	Iron Rod Found
IRS	Iron Rod Set
PP	Power Pole
GW	Guy Wire
FH	Fire Hydrant
WV	Water Valve
WM	Water Meter
SSMH	Sanitary Sewer Manhole
LP	Light Pole
GM	Gas Meter
TV	Cable TV
TP	Telephone Pedestal
TSB	Traffic Signal Box
SP	Signal Pole
CV	Control Valve
CO	Cleanout
RPRRCT	Real Property Records Rockwall County, Texas

NOTE:
 Exist. 2" Water Line crossing proposed box culverts shall be verified for exact location in the field prior to construction.
 Remove & Replace 60 L.F. of 2" PVC Water By lowering water line and installing 60 L.F. of 2" Polyethylene Pipe (30 L.F. each side of proposed double box culvert.) 2.0' Min. Clearance

NOTES

- CONTRACTOR IS RESPONSIBLE FOR LOCATION OF ALL EXISTING UTILITIES AND FOR ANY RELOCATIONS, DAMAGES, OR REPAIRS OF SAID EXISTING UTILITIES. EXISTING UTILITIES ON PLANS ARE APPROXIMATE.
- USE CITY OF ROCKWALL STANDARD DETAILS AND NCTCOG 3RD EDITION DETAILS, AS MODIFIED BY CITY.
- METER BOXES & LIDS LOCATED IN PAVEMENT TO BE TRAFFIC RATED, REFER TO SPECS FOR DETAILS.
- CONTRACTOR TO PROVIDE ACCESS TO EXISTING PROPERTY DURING CONSTRUCTION.
- CONTRACTOR TO SECURE CONSTRUCTION AREA AT NIGHT AND WHEN NOT WORKING.
- CONTRACTOR TO REPLACE DISTURBED FLOWER BEDS, CONCRETE WALK, LANDSCAPING, ETC AT BUILDING (LUMP SUM).
- CONTRACTOR TO FURNISH TRAFFIC CONTROL INCLUDING PROPER BARRICADES AND FLAGMEN (IF APPROPRIATE).
- RE-ESTABLISH GRASS IN DISTURBED GRASS AREAS WITH SOD. RE-ESTABLISH AREAS IN FLOWLINE OF CREEK W/SEEDED CURLEX.
- ALL COMPACTION SHALL BE 95% STD. DENSITY AND USING A SHEEPS FOOT ROLLER IN 8" LIFTS.
- NO CONSTRUCTION ALLOWED OUTSIDE OF R.O.W.
- EVANS ROAD MAY BE CLOSED AT THE CULVERT LOCATION WHILE THE CULVERTS ARE BEING BUILT. AFTER THE CROSSING IS INSTALLED, A MINIMUM OF ONE LANE SHALL REMAIN OPEN TO TRAFFIC AT ALL TIMES.
- STRUCTURAL CONCRETE SHALL BE 4200 P.S.I., 7.0 SACK, NO FLY-ASH.

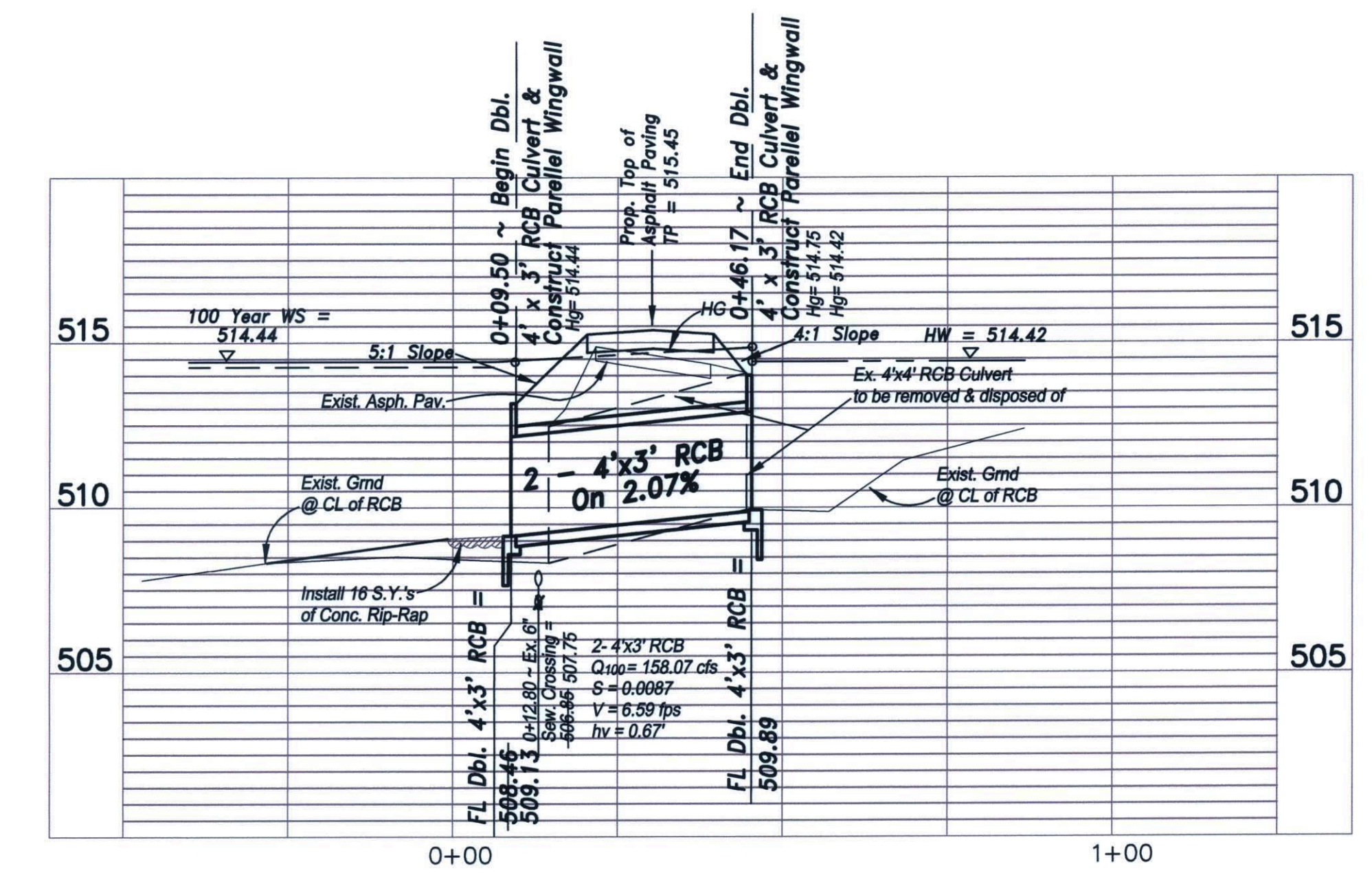
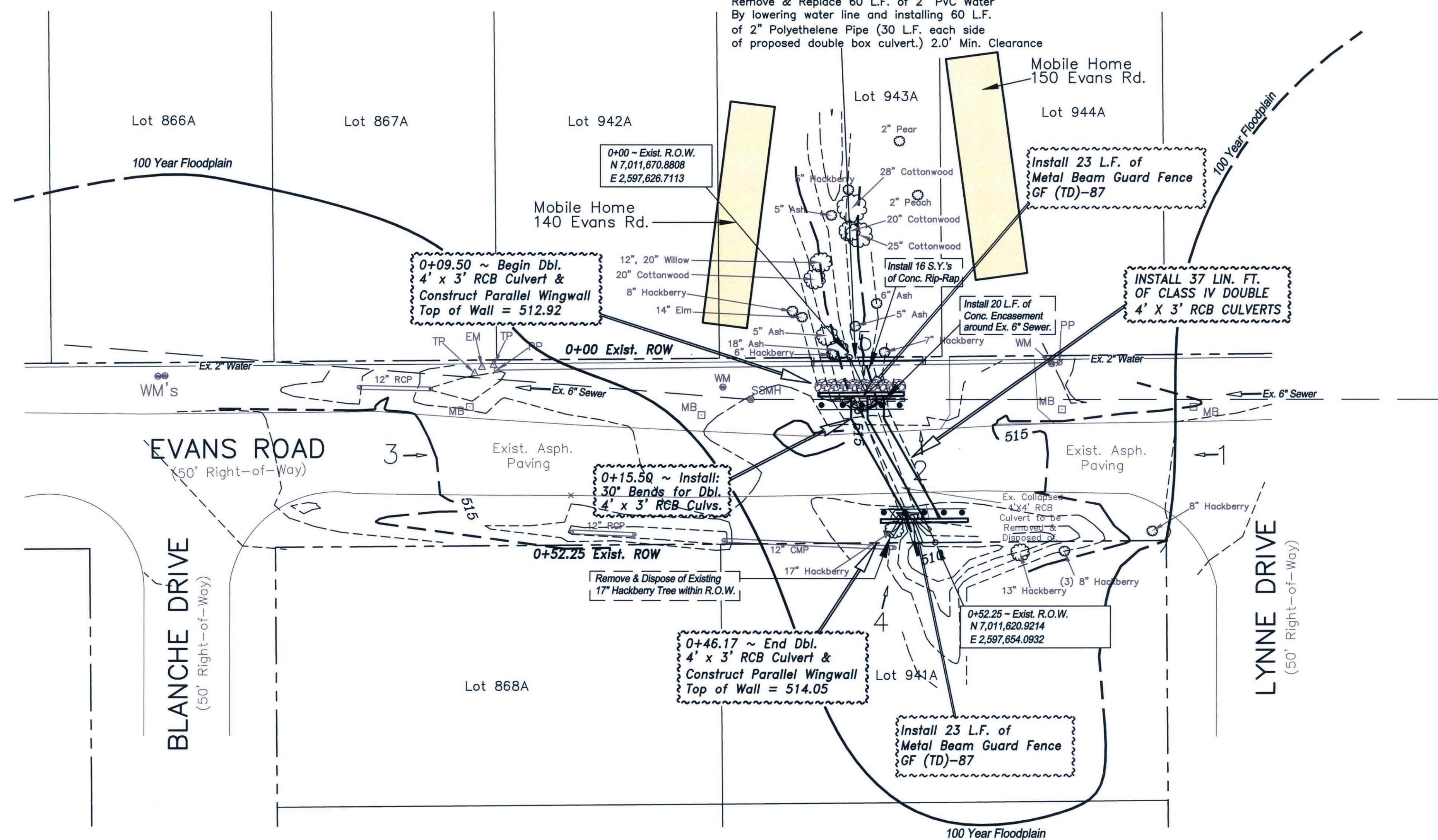

Profile: 1" = 20' HOR.
 1" = 4' VERT.

NOTE:
 Please see TXDOT Std. Parallel Wings-Normal MCW-P Detail Plan Sheet for additional details pertaining to the wingwalls.

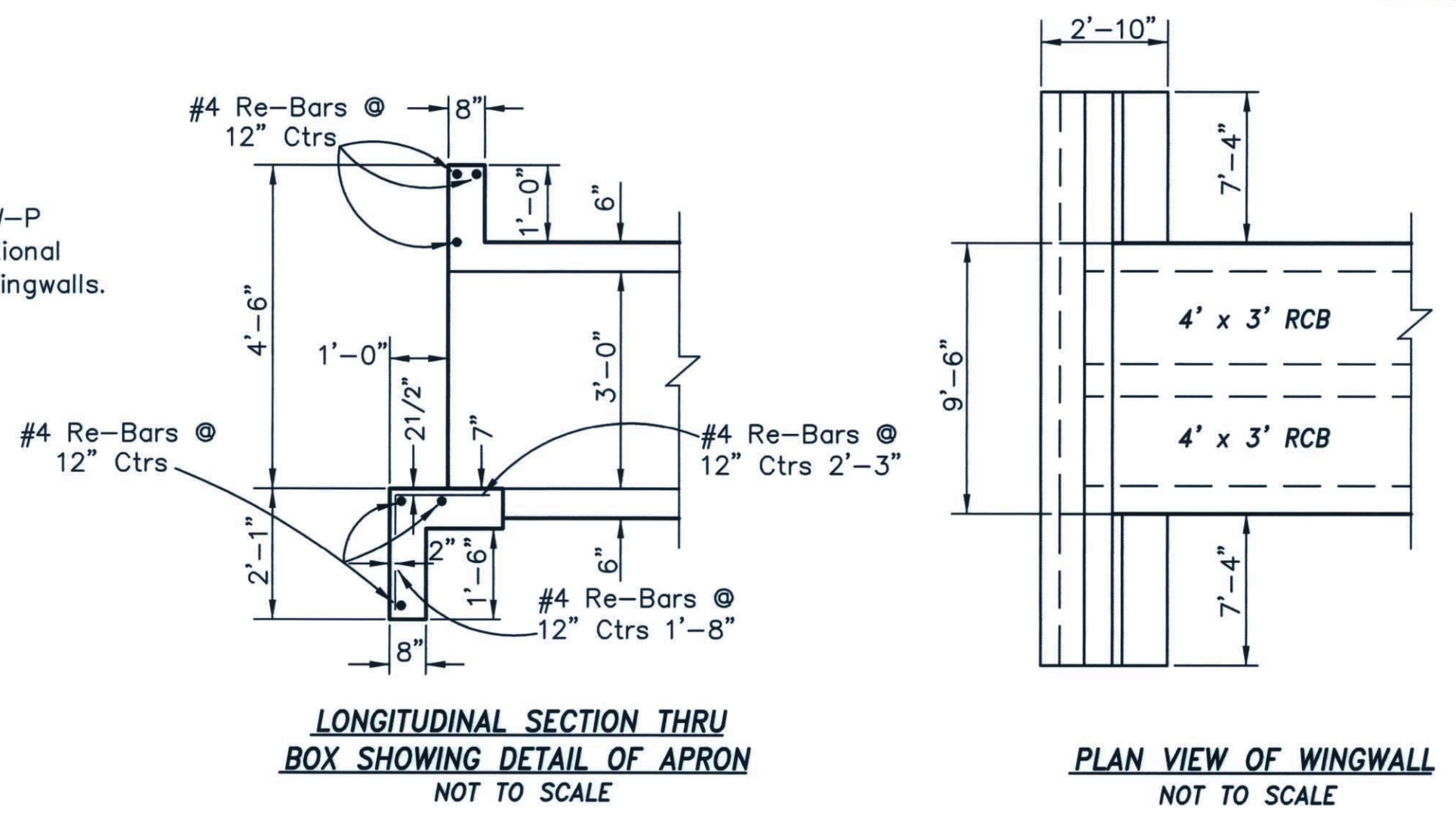

LONGITUDINAL SECTION THRU BOX SHOWING DETAIL OF APRON NOT TO SCALE

PLAN VIEW OF WINGWALL NOT TO SCALE

FLOOD STATEMENT: According to Community Panel No. 483970040L, dated September 26, 2008 of the Federal Emergency Management Agency, National Flood Insurance Program map this property is within Flood Zone A, which is a special flood hazard area. If this site is not within an identified special flood hazard area, this flood statement does not imply that the property and/or the structures thereon will be free from flooding or flood damage. On rare occasions, greater floods can and will occur and flood heights may be increased by man-made or natural causes. This statement shall not create liability on the part of the Surveyor

B.M. - CITY OF ROCKWALL MONUMENT NO. 1
 SET ON TOP OF CURB ON THE SOUTH SIDE OF SUMMER LEE DRIVE, JUST WEST OF RIDGE RD.
 ELEV. = 567.71

"AS-BUILT" - November 24, 2014
 (With minor revisions shown as per construction adjustments in field to miss existing 6" sewer line)

BOX CULVERT IMPROVEMENTS
EVANS ROAD AT LYNNE DR.
ROCKWALL, TEXAS
CITY OF ROCKWALL
 "THE NEW HORIZON"

DESIGNED:	KRM
DRAWN:	ACAD
JOB NO.	13-108
DATE:	JAN. 2014
SHEET NO.	1 OF 2

Professional Engineer Seal: KATHLEEN R. MORENO, LICENSE NO. 94603

REVISION NO.	REMARKS	DATE