

H:\PROJECTS\ROCKWALL\98192\SHEETS\98192-04.DWG
4/08/99 JLY

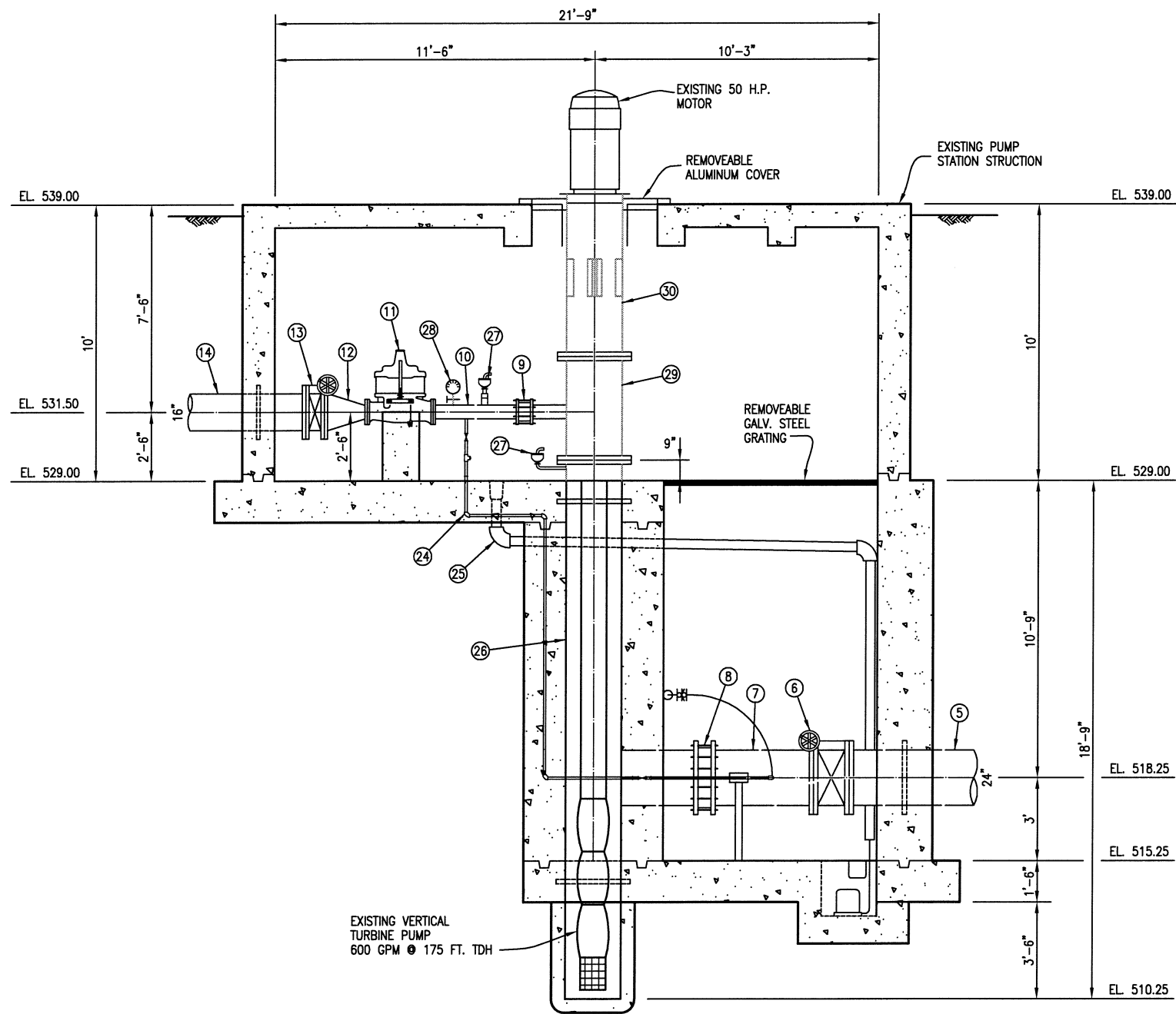

EXISTING PUMP NO. 1 SECTION
SCALE: 3/8"=1'-0"

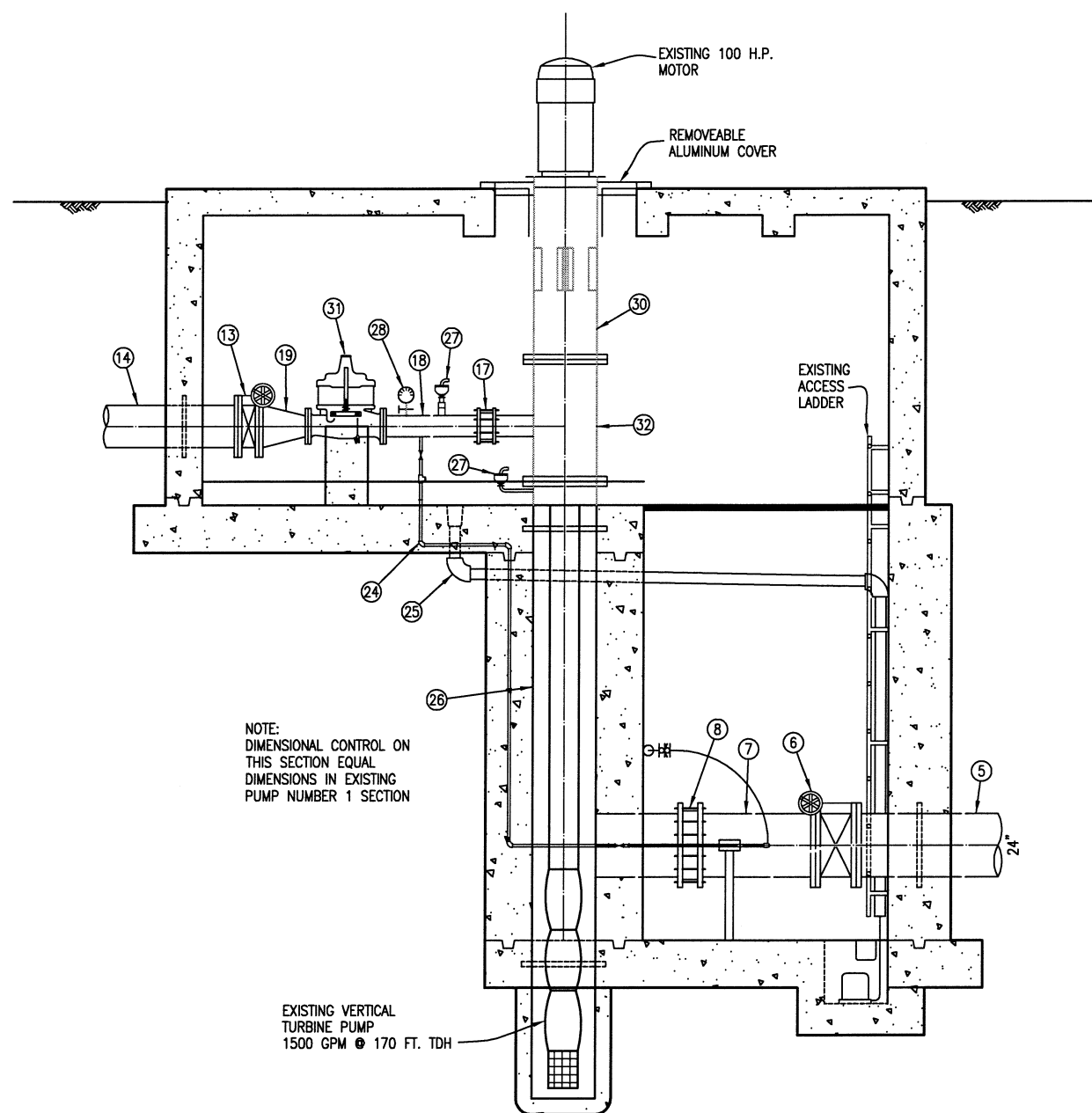

EXISTING PUMP NO. 2 SECTION
SCALE: 3/8"=1'-0"

This record drawing is a compilation of the sealed engineering drawing for this project, modified by addenda, change orders and information furnished by the contractor. The information shown on the record drawings that was provided by the contractor or others not associated with the design engineer cannot be verified for accuracy or completeness. This original sealed drawings are on file at the offices of Birkhoff, Hendricks & Conway, L.L.P.

BY G.C.H. DATE 05/06/09

[Signature]
04/02/1999



These plans and related specifications were prepared for construction of this specific project only. Reuse of these documents is not permitted without written authorization of Shimek, Jacobs & Finklea.

CITY OF ROCKWALL, TEXAS		
EASTSIDE PUMP STATION EXISTING PUMP 1 AND 2 SECTIONS		
SHIMEK, JACOBS & FINKLEA, L.L.P. CONSULTING ENGINEERS Dallas, Texas		
DESIGNED BY: <u>G.C.H.</u>	PROJECT: <u>98 192</u>	SHEET NO. <u>4</u>
DRAWN BY: <u>S.J. & F.</u>	DATE: <u>APRIL 1999</u>	OF <u>12</u> SHEETS