

User: Hugo Trevino
 ROCKWALL, TEXAS
 SEP 30, 1992 2:01:27 P.M.

ACAD, LRS
 11/19/92

DATE	10/2/92	REVISION	REVISED AS PER RECORD DRAWINGS
DESIGNED BY	LDS	DRAWN BY	LDS
TRACED BY		CHECKED BY	

JOB NO.	ROK89005
DATE	11/19/90
SCALE	1"=40'

FREESE AND NICHOLS, INC.
 CONSULTING ENGINEERS
 FORT WORTH - ARLINGTON - AUSTIN, TEXAS

CITY OF ROCKWALL, TEXAS
 EASTSIDE PUMP STATION

RECORD DRAWING
 BASED ON INFORMATION
 SUPPLIED BY THE CONTRACTOR
 DATE: 10/2/92 BY: LDS

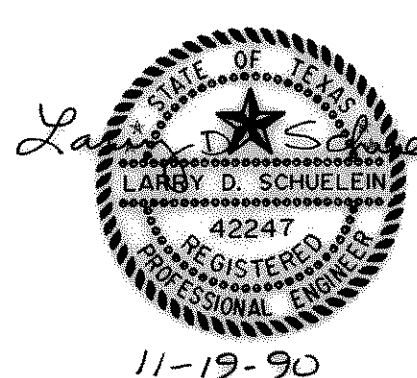

THE SEAL APPEARING ON THIS DOCUMENT WAS AUTHORIZED BY LARRY D. SCHUELEIN, TEXAS P.E. No. 42247 ON NOV. 19, 1990

MECHANICAL
 PUMP STATION YARD PIPING
 SHEET 6 OF 39

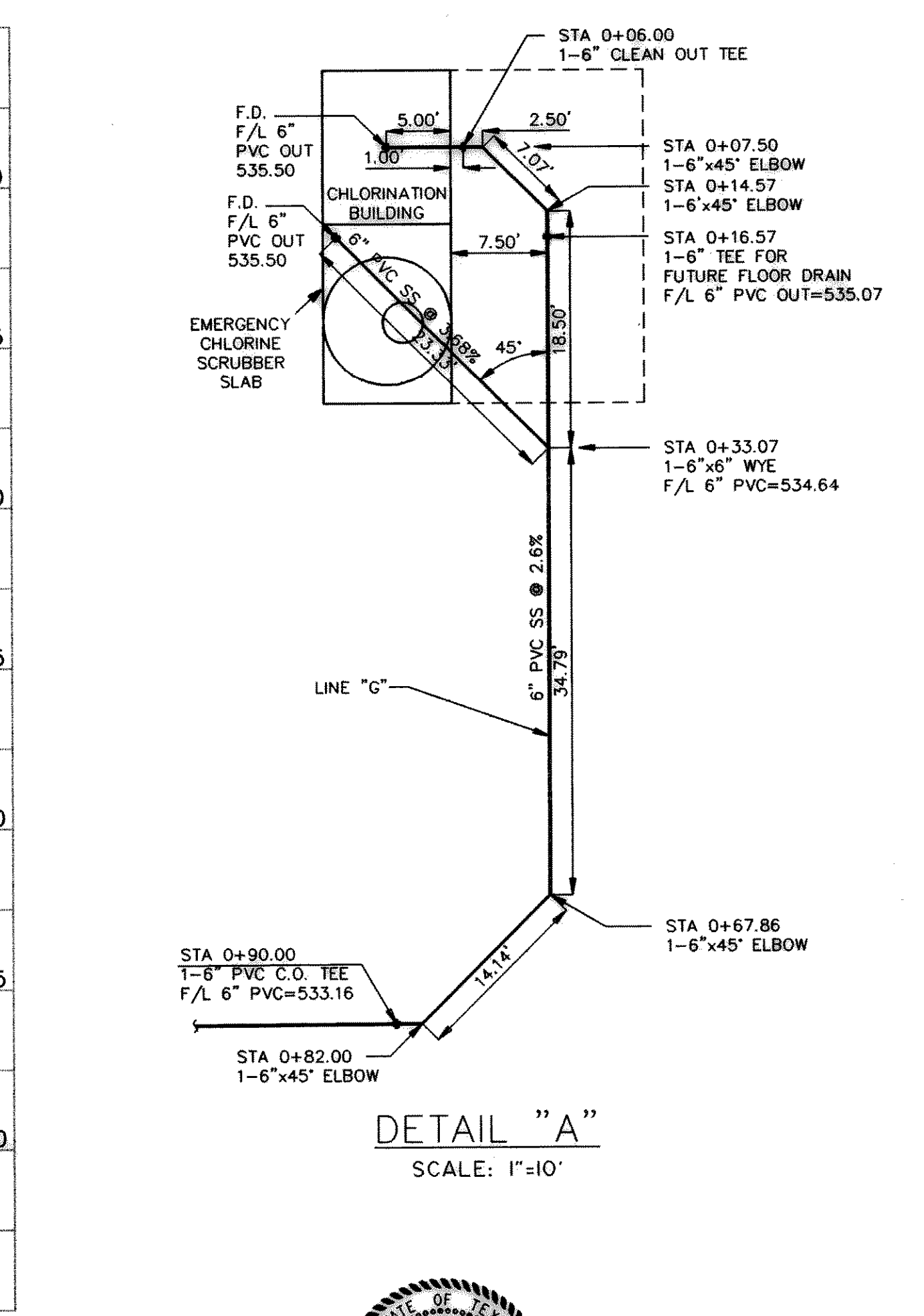
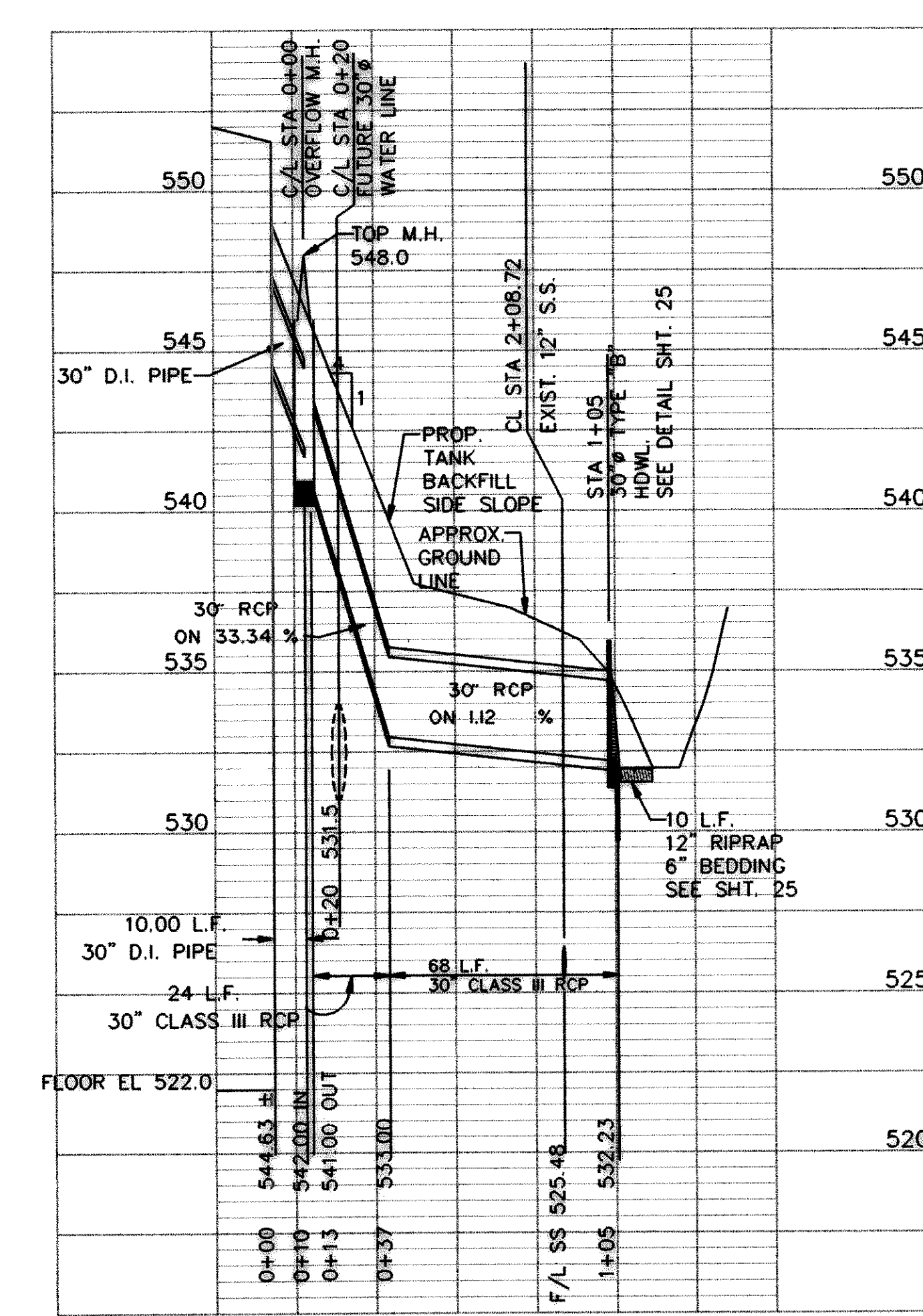
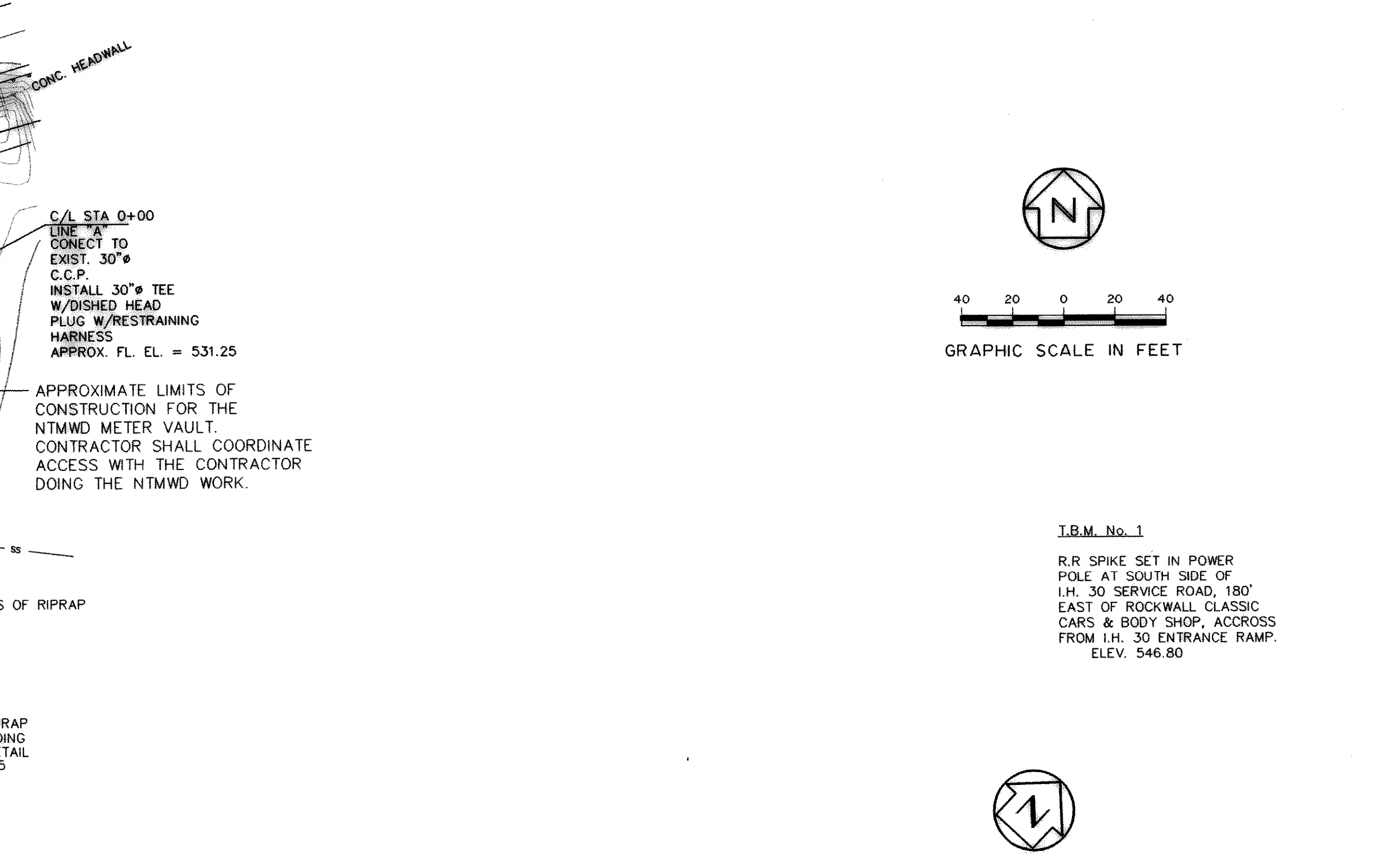
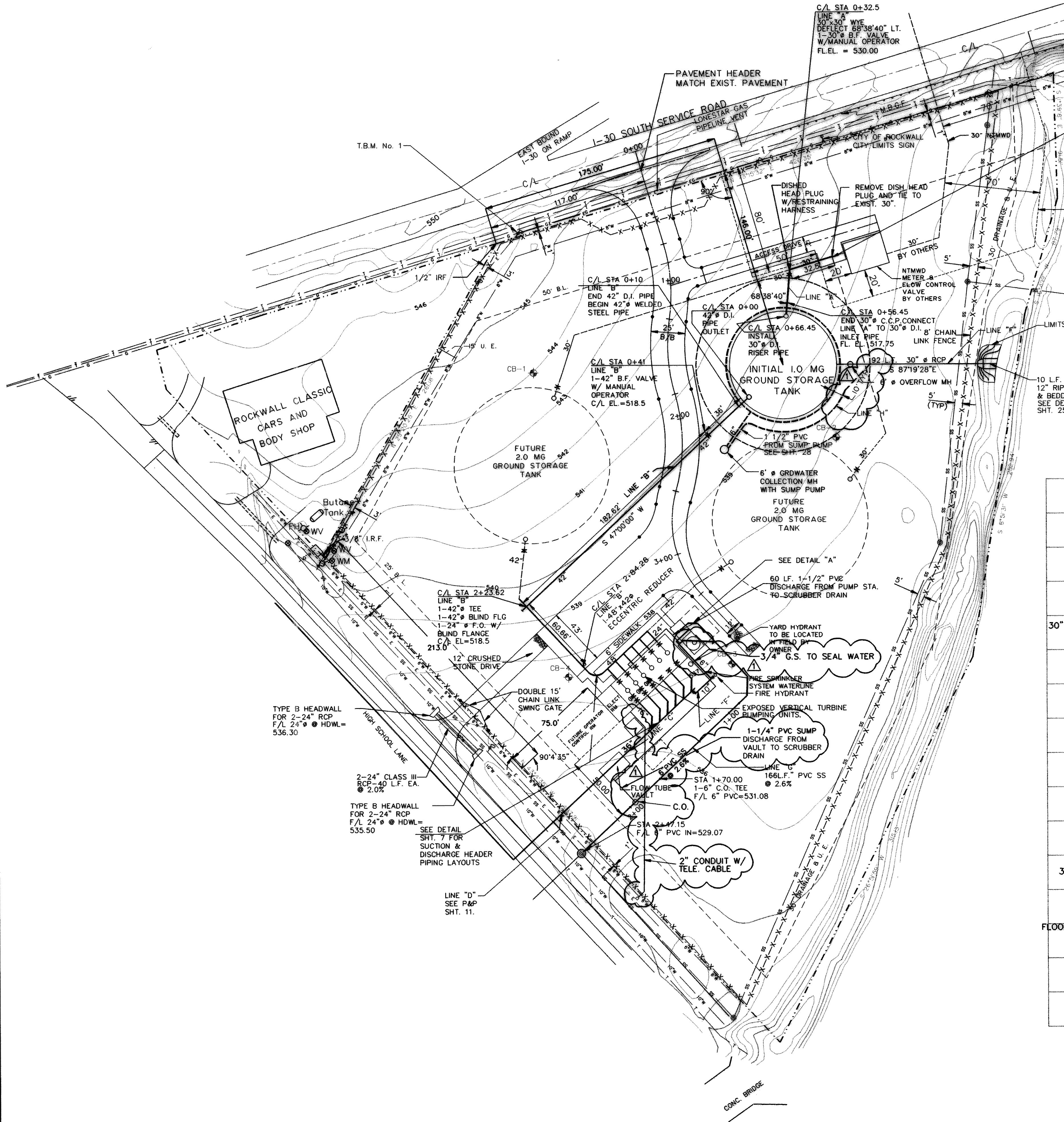

DETAIL "A"
 SCALE: 1"=10'