

GENERAL NOTES

1. The proposed 8" sanitary sewer will be constructed in accordance with the City of Rockwall Construction Standards and Specifications.
2. Contractor to locate in the field the location of all existing utilities prior to construction. Information provided on this plan does not relieve the contractor of full and total responsibility for the protection of existing utilities nor any damages caused by said contractor during construction.

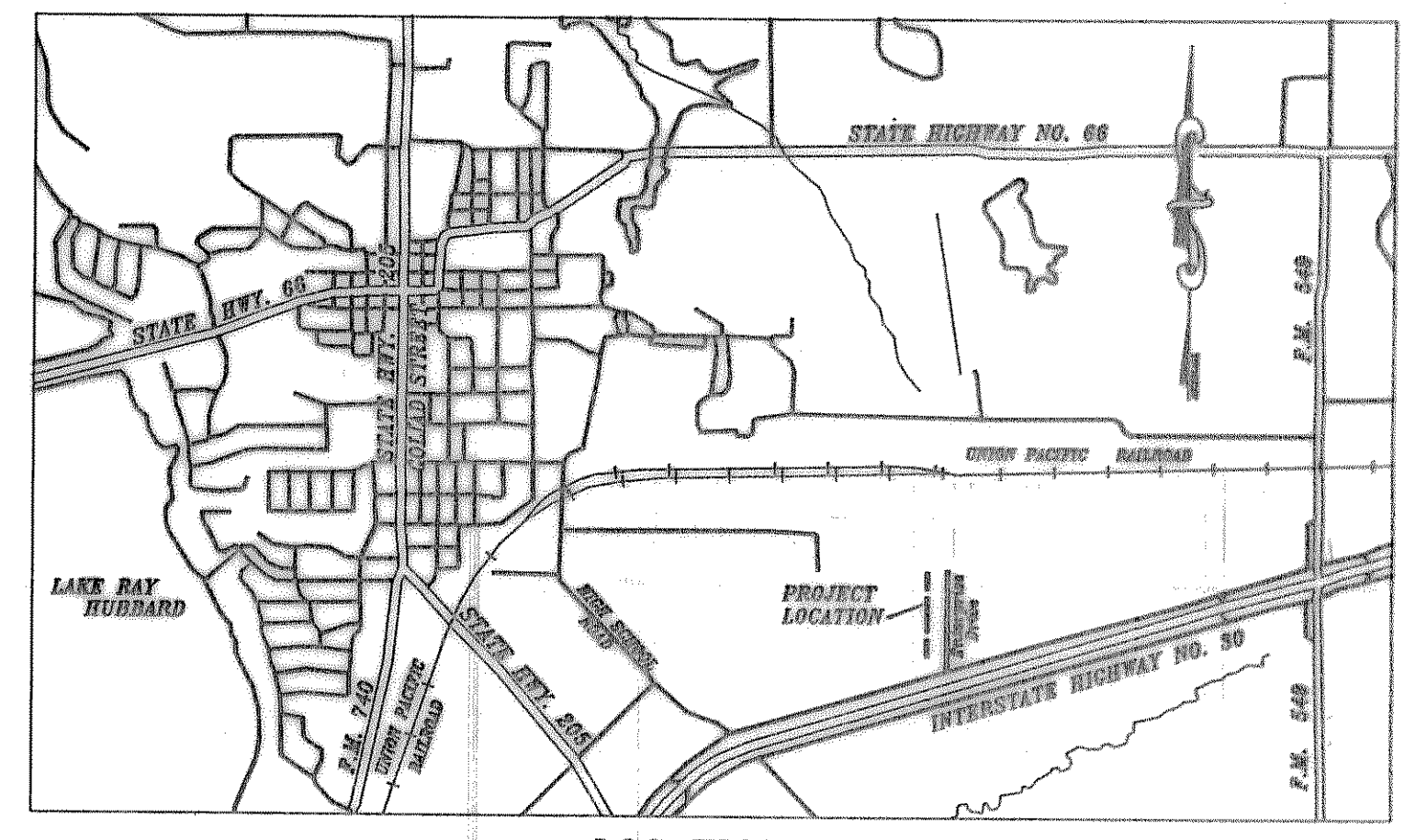
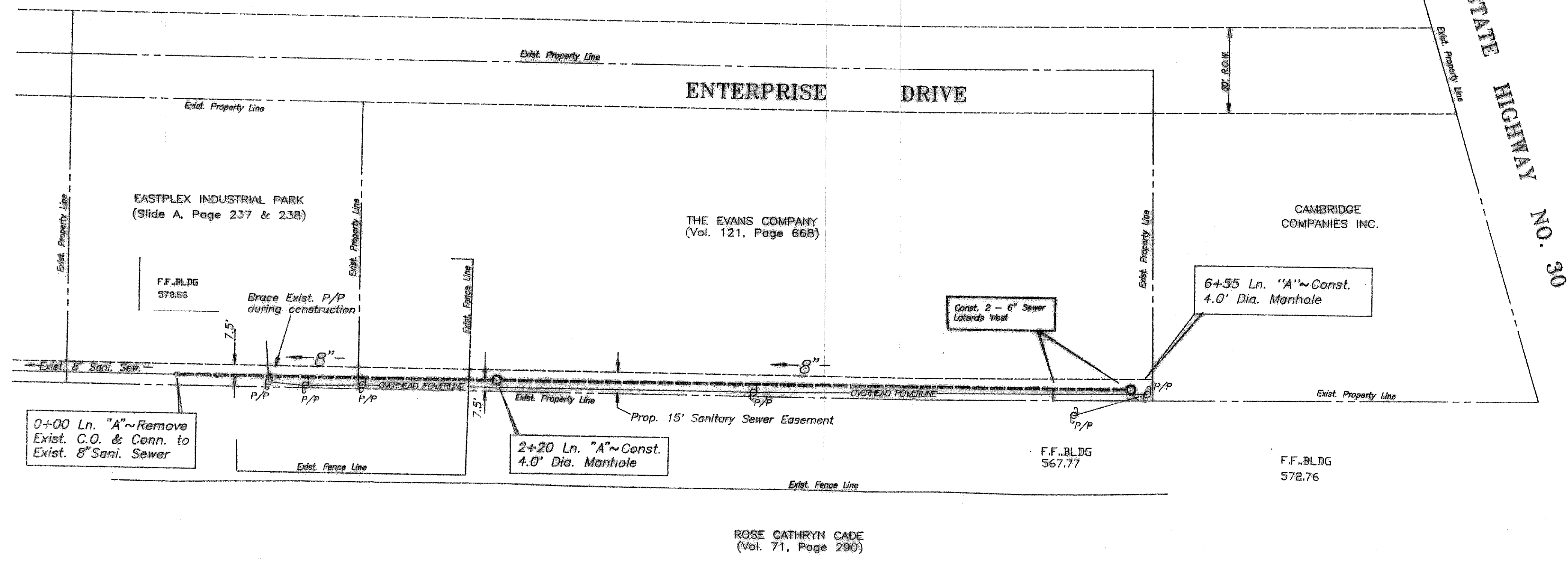
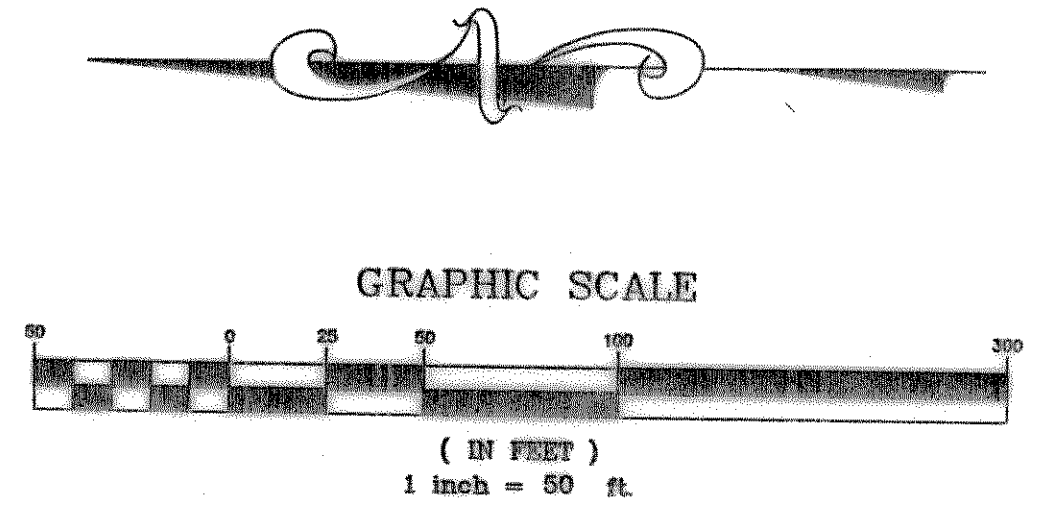

LOCATION MAP
NOT TO SCALE

SCALE: 1" = 50' HORIZ.
1" = 5' VERT.

F.F. BLDG
571.05

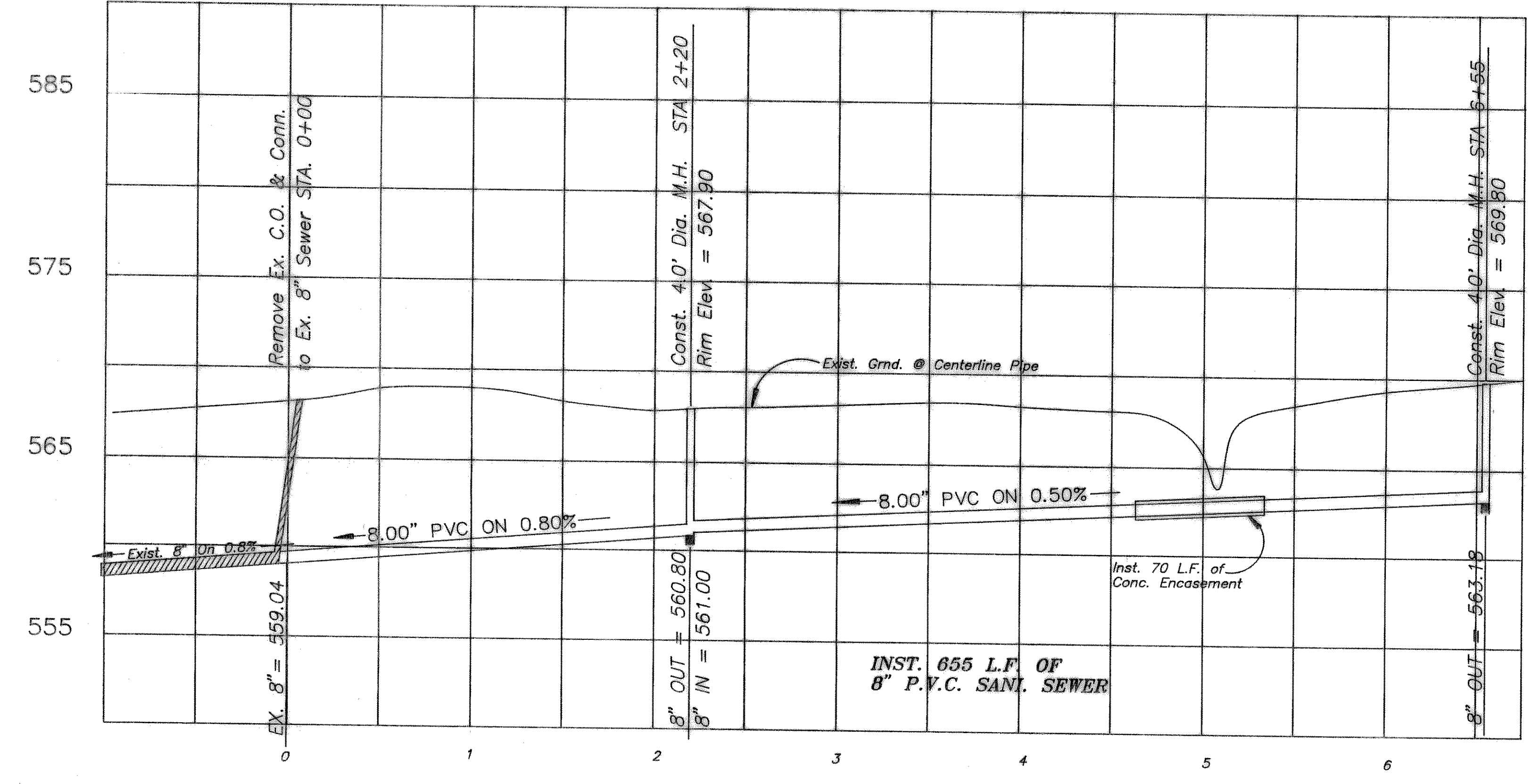

B.M. ~ SQUARE IN TOP OF SIDEWALK @ S.E. CORNER OF EXISTING BLDG. EASTPLEX INDUSTRIAL PARK.

ELEV. = 570.91

REVISION NO.	REMARKS	DATE

**8" SANITARY SEWER MAIN
TO SERVE ENTERPRISE DRIVE
ROCKWALL, TEXAS**

CITY OF ROCKWALL
"THE NEW HORIZON"

DESIGNED: B.W.H.	THE SEAL APPEARING ON THIS DOCUMENT WAS AUTHORIZED BY W.L. DOUPHRETE II TEXAS P.E. NO. 60102 ON 4/21/92
DRAWN: B.W.H.	
JOB NO.	

DATE: 3/92 SHEET NO. 1 OF 1