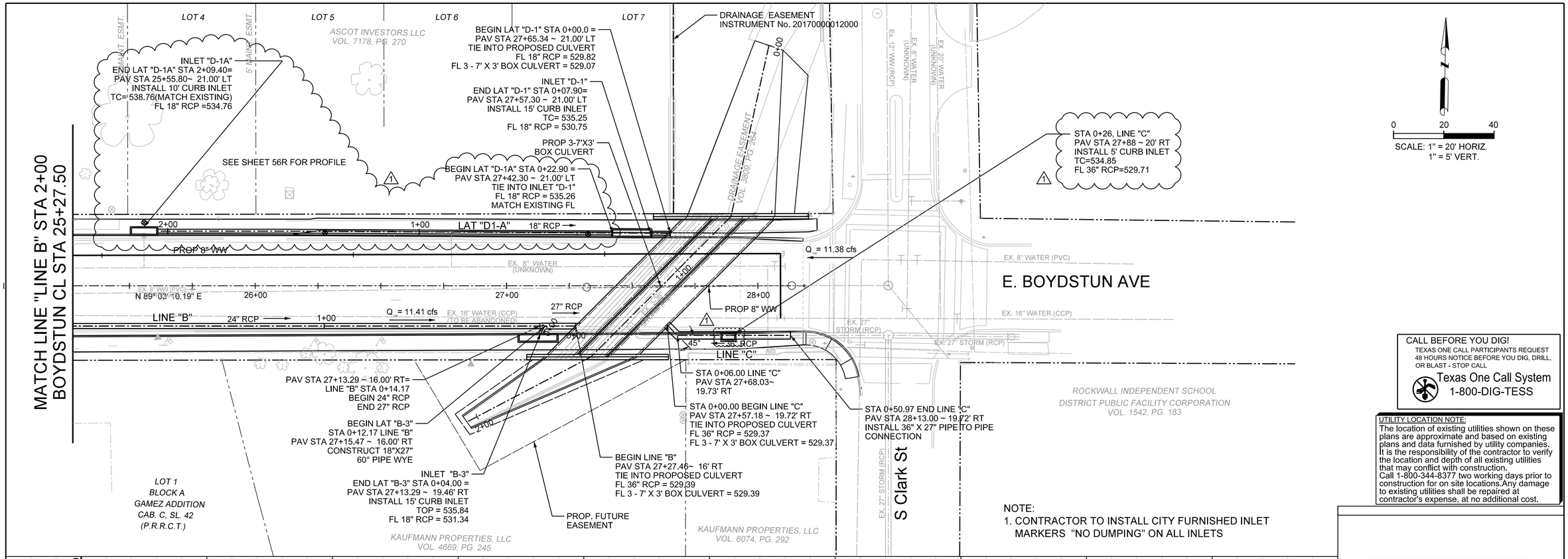

CALL BEFORE YOU DIG!
TEXAS ONE CALL PARTICIPANTS REQUEST 48 HOURS NOTICE BEFORE YOU DIG, DRILL, OR BLAST - STOP CALL
Texas One Call System
1-800-DIG-TESS

UTILITY LOCATION NOTE:
The location of existing utilities shown on these plans are approximate and based on existing plans and data furnished by utility companies. It is the responsibility of the contractor to verify the location and depth of all existing utilities that may conflict with construction. Call 1-800-344-8377 two working days prior to construction for on site locations.Any damage to existing utilities shall be repaired at contractor's expense, at no additional cost.

RECORD DRAWING
THIS DRAWING IS A COMPILATION OF A COPY OF THE SEALED ENGINEETING DRAWING FOR THIS PROJECT, MODIFIED BY ADDENDA, CHANGE ORDERS AND INFORMATION FURNISHED BY THE CONTRACTOR. THE INFORMATION SHOWN ON THE RECORD DRAWING THAT WAS PROVIDED BY THE CONTRACTOR OR OTHERS NOT ASSOCIATED WITH THE DESIGN ENGINEER CANNOT BE VERIFIED FOR ACCUACY OR COMPLETENESS. THE ORIGINAL SEALED DWAWINGS ARE ON FILE AT THE OFFICE OF EJES, INC., TBPE FIRM REGISTRATION No. 2488

JULY 26, 2019
James Allen, P.E., TX License No. 65929 Date

1 AS BUILT: 8-12-2019

STATE OF TEXAS
JAMES EDWIN ALLEN
65929
LICENSED
PROFESSIONAL ENGINEER

$DATE$

EJES INCORPORATED
12655 N Central Expy, Suite # 500, Dallas, Texas 75243.
Tel # 214-343-1210, Fax # 214-343-3885
FIRM REGISTRATION No: F-2488

DRAINAGE PLAN & PROFILE
E. BOYDSTUN AVE.
FROM S. GOLIAD ST TO S. CLARK ST
PUBLIC WORKS DEPARTMENT
CITY OF ROCKWALL, TEXAS

DESIGN	DRAWN	DATE	SCALE	NOTES	FILE	SHEET NO.
EJES	EJES	MAY 2017	1"=20' H 1"= 5' V			54