

**CITY COUNCIL**

JIM PRUITT  
MAYOR

BENNIE DANIELS  
COUNCIL DISTRICT #1

JOHN HOHENSHELT  
COUNCIL DISTRICT #2

KEVIN FOWLER  
COUNCIL DISTRICT #3

DENNIS LEWIS  
COUNCIL DISTRICT #4

DANA MACALIK  
COUNCIL DISTRICT #5

MIKE TOWNSEND  
COUNCIL DISTRICT #6  
MAYOR PRO-TEM

# City of Rockwall



"The New Horizon"

## CONSTRUCTION PLANS FOR E. BOYDSTUN AVENUE

LIMIT: FROM S.GOLIAD ST. TO S.CLARK ST.

AND

## THROCKMORTON ST.

LIMIT: FROM BOYDSTUN AVE TO BOURN ST.

TYPE OF WORK: FOR RECONSTRUCTION OF ROADWAY,  
CONSISTING OF: GRADING, BASE, DRAINAGE, WATER,  
WASTEWATER, SIDEWALKS, PAVEMENT  
MARKINGS AND SIGNING.

PLAN INDEX

E. BOYDSTUN AVENUE		THROCKMORTON STREET	
SHEETS	DESCRIPTION	SHEETS	DESCRIPTION
01	COVER SHEET	101	TYPICAL SECTIONS
02-02A	GENERAL NOTES	102	REMOVAL PLAN
03	QUANTITY SUMMARY	103-104	PAVING PLAN & PROFILE
04	PROJECT LAYOUT	105-106	SIDEWALK PLAN
05-06	TYPICAL SECTIONS	107	WATER PLAN
07-09	REMOVAL PLANS	108-109	SANITARY SEWER PLAN & PROFILE
10-14	PAVING PLAN AND PROFILE	110	PROPOSED DRAINAGE AREA MAP
15	MISCELLANEOUS DETAILS	111	STORM SEWER COMPUTATIONS
16	GRADING PLAN	112-114	STORM PLAN & PROFILE
17-19	PAVEMENT MARKINGS/SIGNS	115-116	RETAINING WALL PLAN
20-21	PROPOSED SIGNAL MODIFICATION	117	RETAINING WALL & SIDEWALK DETAILS
22	NOT USED	118	FLUME DETAILS
23	TRAFFIC CONTROL NARRATIVE	119	EROSION CONTROL
24	TRAFFIC CONTROL DETOUR	120	TCP - TRAFFIC CONTROL & CONST. PHASING -PHASE 1
25-26	TRAFFIC CONTROL PLAN TYPICAL SECTIONS	121	TCP - TRAFFIC CONTROL & CONST. PHASING -PHASE 2
27-45	TRAFFIC CONTROL PLANS	122	CROSS SECTIONS - 01
46-48	DRAINAGE AREA MAP	123	CROSS SECTIONS - 02
49	DRAINAGE CALCULATIONS	124	CROSS SECTIONS - 03
50-56	DRAINAGE PLAN AND PROFILE	125	CROSS SECTIONS - 04
57	CULVERT LAYOUT SHEET	126	CROSS SECTIONS - 05
58	EROSION CONTROL PLAN		
59-66	WATER AND WASTEWATER PLAN AND PROFILE		
67-93	CROSS SECTIONS SHEETS		

STANDARD DRAWINGS:					
CCCG-12	LMA(1)-12 (DAL)	MA-C-12	BC(5)-14	TCP(1-2)-12	SCP07
REPCP-14	LMA(2)-12 (DAL)	MA-D-12 (DAL)	BC(6)-14	TCP(1-3)-12	PW
PED-12A	LMA(3)-12 (DAL)	MA-DPD-12	BC(7)-14	TCP(1-4)-12	ECD
TS-FD-12 (DAL)	LMA(4)-12 (DAL)	LUM-A-12	BC(8)-14	TCP(2-3)-12	EC(3)-16
ED(1)-14	LMA(5)-12 (DAL)		BC(1)-14	BC(9)-14	WZ(BTS-1)-13
ED(3)-14	PEDESTRIAN SIGNAL HEAD IDENTIFICATION (DAL)		BC(2)-14	BC(10)-14	WZ(RCD)-13
ED(4)-14	TRAFFIC SIGNAL HEAD & RADAR INSTALLATION DETAILS (DAL)		BC(3)-14	BC(11)-14	WZ(UL)-13
SMA-80(1)-12(DAL)	SNS-95		BC(4)-14	BC(12)-14	BCS
SMA-80(2)-12(DAL)	MA-C(ILSN)-12				

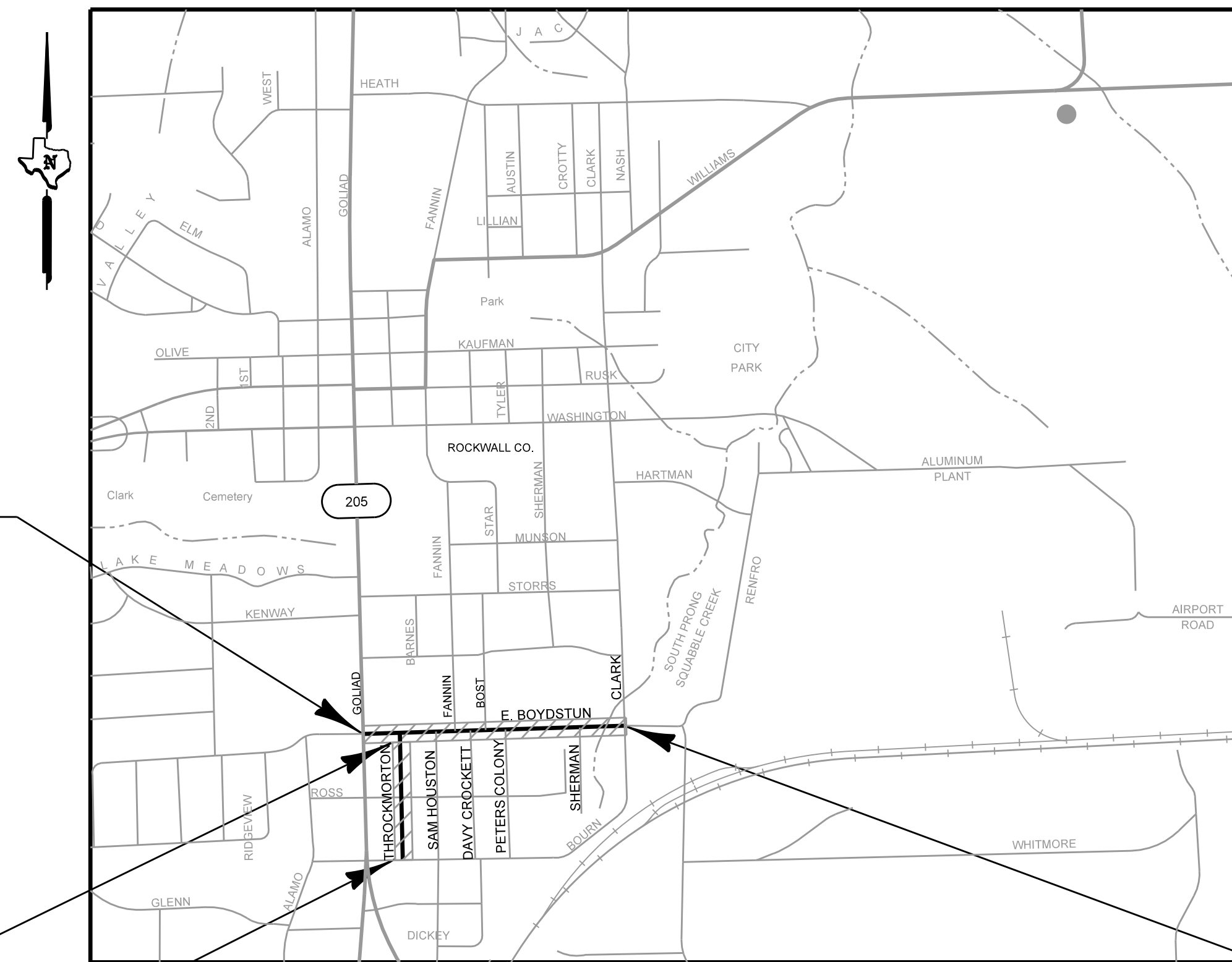

E. BOYDSTUN PROJECT  
BEGIN PROJECT  
STA 10+41.00

THROCKMORTON PROJECT  
END 8+52.13

THROCKMORTON PROJECT  
BEGIN STA 0+00

E. BOYDSTUN PROJECT  
END PROJECT  
STA 28+18.46

EQUATIONS: NONE  
EXCEPTIONS: NONE  
RAILROADS: NONE

E. BOYDSTUN CIP 2015 - 007  
THROCKMORTON CIP 2015-008

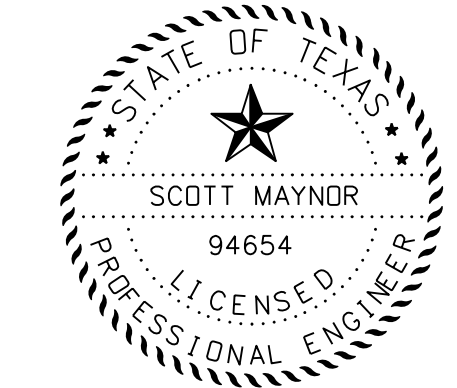
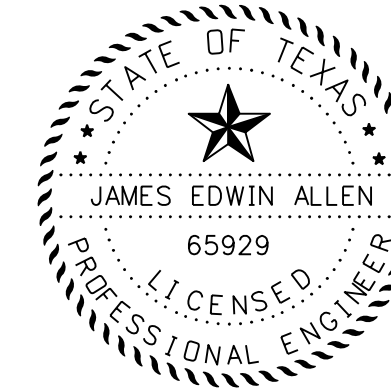

12655 N. CENTRAL EXPY., STE. 500  
DALLAS, TEXAS 75243  
REG. NO. F-2488



TBPE Firm Registration No. 274  
TBPLS Firm Registration No. 100467  
2801 Network Boulevard, Suite 800  
Frisco, Texas 75034  
972.335.3214 | fax 972.335.3202 | www.cobbfendley.com

**RECORD DRAWING**  
THIS DRAWING IS A COMPILATION OF A COPY OF THE SEALED  
ENGINEERING DRAWING FOR THIS PROJECT, MODIFIED BY ADDENDA,  
CHANGE ORDERS AND INFORMATION FURNISHED BY THE CONTRACTOR.  
THE INFORMATION SHOWN ON THIS RECORD DRAWING THAT WAS  
PROVIDED BY THE CONTRACTOR OR OTHERS NOT ASSOCIATED WITH  
THE DESIGN ENGINEER CANNOT BE VERIFIED FOR ACCURACY OR  
COMPLETENESS. THE ORIGINAL SEALED DRAWINGS ARE ON FILE AT THE  
OFFICE OF E.JES, INC., TBPE FIRM REGISTRATION No. 2488  
James Allen, P.E., TX License No. 65929 Date: JULY 28, 2019