

MATCH LINE STA. 33+00  
 N 16091.6793, E 11482.6114

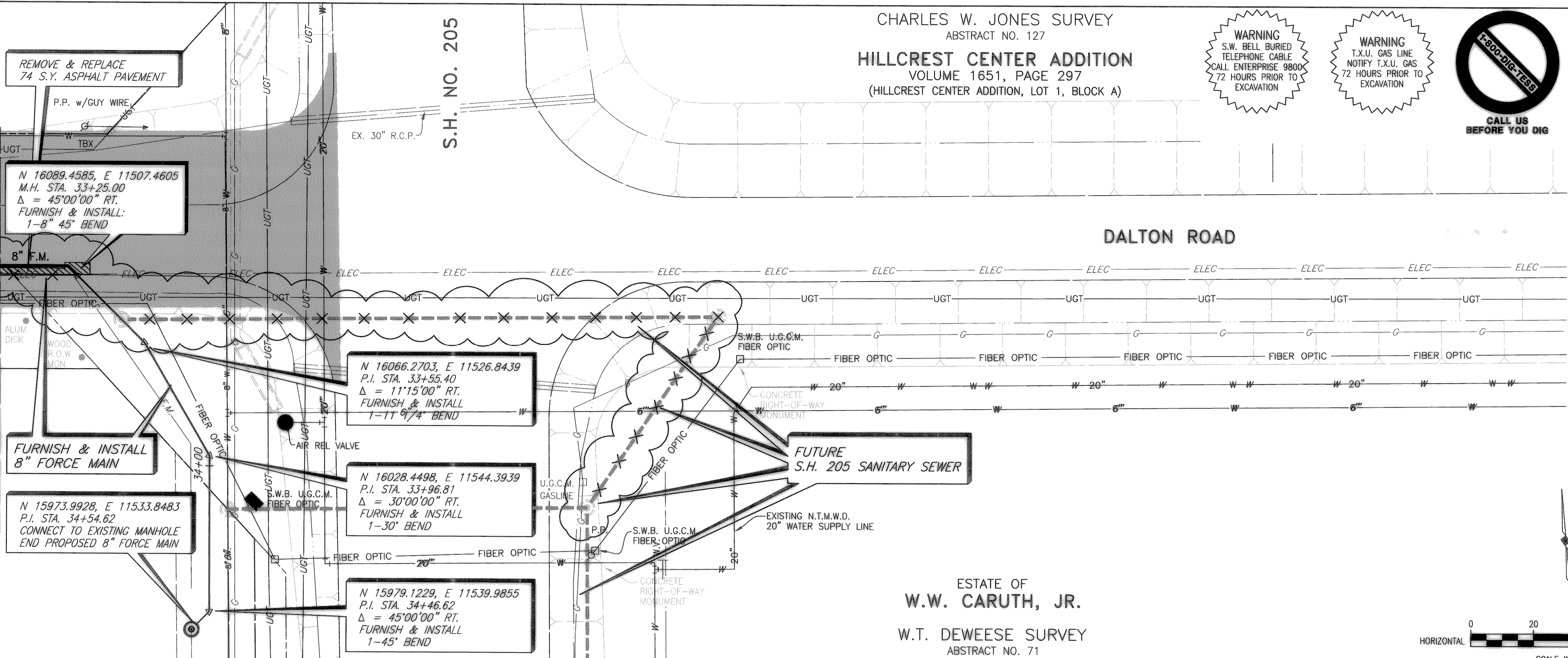

**LEGEND**

▨ FUTURE PAVEMENT BY OTHERS

— EXISTING ASPHALT PAVEMENT

T.B.M.  
 STA. 11+96.31, 38.97' LT.  
 N 16316.1170, E 9390.6695  
 "□" CUT ON TOP HEADWALL @ HUNT LANE.  
 ELEV. 495.03

B.M.  
 N. 16042.9053, E. 11715.2592  
 CONCRETE RIGHT-OF-WAY MONUMENT @ THE INTERSECTION OF THE EAST RIGHT-OF-WAY LINE OF DALTON ROAD AND SOUTH RIGHT-OF-WAY LINE OF STATE HIGHWAY NO. 205  
 ELEV. 543.16

ESTATE OF  
**W.W. CARUTH, JR.**  
 W.T. DEWEESE SURVEY  
 ABSTRACT NO. 71

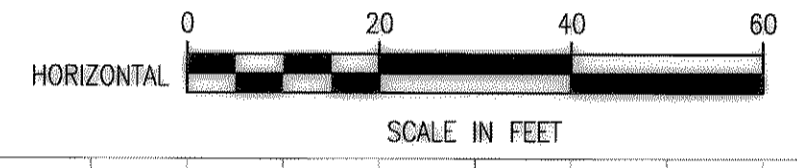

These plans and related specifications were prepared for construction of this specific project only. Reuse of these documents is not permitted without written authorization of Birkhoff, Hendricks, & Conway, L.L.P.

Revised: 12/19/2001 JPO H:\Projects\Rockwall\2000170\Plans\Sheets\2000170-508.dwg Xrefs: Master 170, Master Profile

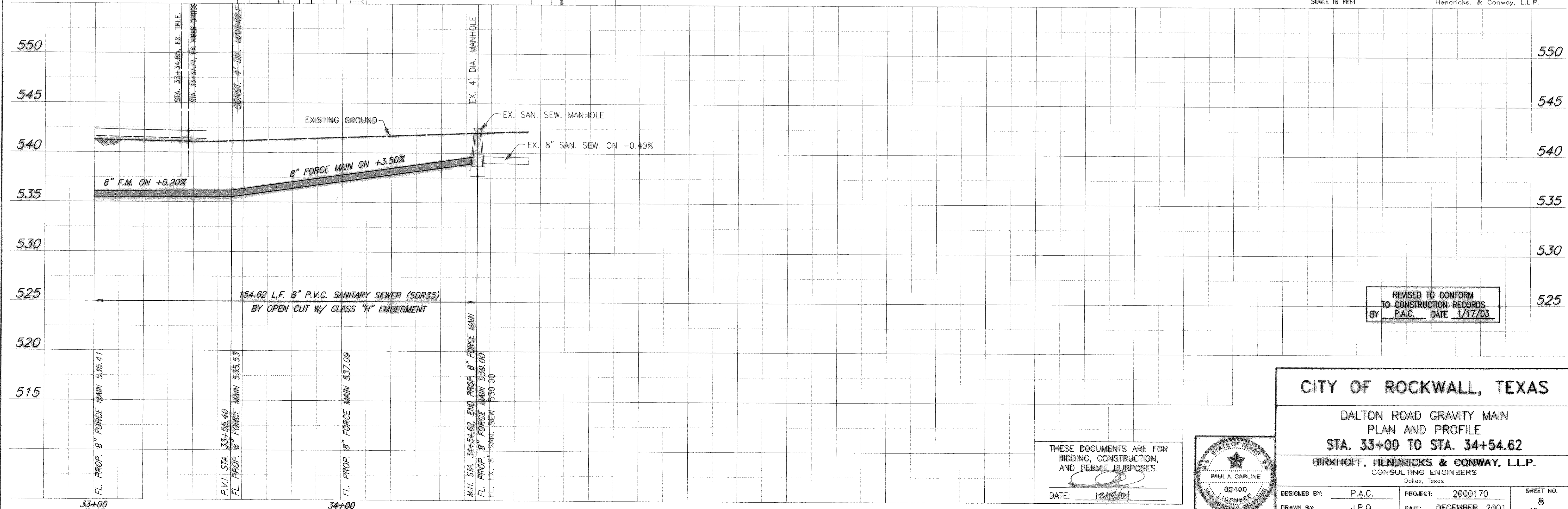

REVISED TO CONFORM TO CONSTRUCTION RECORDS BY P.A.C. DATE 1/17/03

THESE DOCUMENTS ARE FOR BIDDING, CONSTRUCTION, AND PERMIT PURPOSES.  
 DATE: 12/19/01

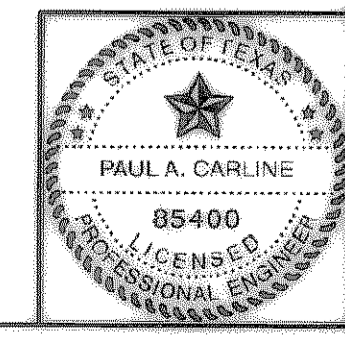

**CITY OF ROCKWALL, TEXAS**

DALTON ROAD GRAVITY MAIN  
 PLAN AND PROFILE  
 STA. 33+00 TO STA. 34+54.62

**BIRKHOFF, HENDRICKS & CONWAY, L.L.P.**  
 CONSULTING ENGINEERS  
 Dallas, Texas

DESIGNED BY: P.A.C.	PROJECT: 2000170	SHEET NO. 8
DRAWN BY: J.P.O.	DATE: DECEMBER, 2001	OF 10 SHEETS