

CHARLES W. JONES SURVEY
 ABSTRACT NO. 127
ROCKWALL INDEPENDENT SCHOOL DISTRICT
 CABINET C, SLIDE 270
 (ROCKWALL SCHOOL NORTH ADDITION, LOT 1, BLOCK A)

CHARLES W. JONES SURVEY
 ABSTRACT NO. 127
ROCKWALL INDEPENDENT SCHOOL DISTRICT
 CABINET C, SLIDE 270
 (ROCKWALL SCHOOL NORTH ADDITION, LOT 1, BLOCK A)

MATCH LINE STA. 23+00
 N 16180.6969, E 10486.5814

MATCH LINE STA. 28+00
 N 16136.1881, E 10984.5964

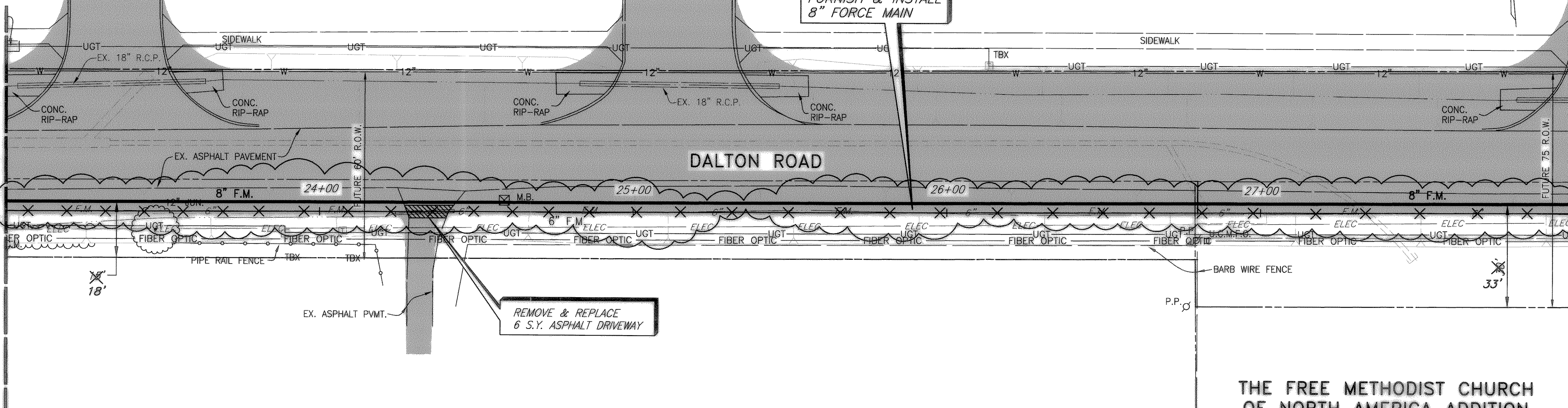

LEGEND

- FUTURE PAVEMENT BY OTHERS
- EXISTING ASPHALT PAVEMENT

T.B.M.
 STA. 11+96.31, 38.97' LT.
 N 16316.1170, E 9390.6695
 "□" CUT ON TOP HEADWALL @ HUNT LANE.
 ELEV. 495.03

B.M.
 N. 16042.9053, E. 11715.2592
 CONCRETE RIGHT-OF-WAY MONUMENT @ THE INTERSECTION OF THE EAST RIGHT-OF-WAY LINE OF DALTON ROAD AND SOUTH RIGHT-OF-WAY LINE OF STATE HIGHWAY NO. 205
 ELEV. 543.16

WARNING
 S.W. BELL BURIED TELEPHONE CABLE
 CALL ENTERPRISE 9800
 72 HOURS PRIOR TO EXCAVATION

WARNING
 T.X.U. GAS LINE
 NOTIFY T.X.U. GAS
 72 HOURS PRIOR TO EXCAVATION

CALL US BEFORE YOU DIG

**RICHARD H. PETERSEN, JR.
 AND WIFE SANDRA PETERSEN**
 VOLUME 240, PAGE 595

W.G. DEWESSE
 ABSTRACT NO. 71

**THE FREE METHODIST CHURCH
 OF NORTH AMERICA ADDITION**
 CABINET D, SLIDE 247 AND 248

W.G. DEWESSE
 ABSTRACT NO. 71

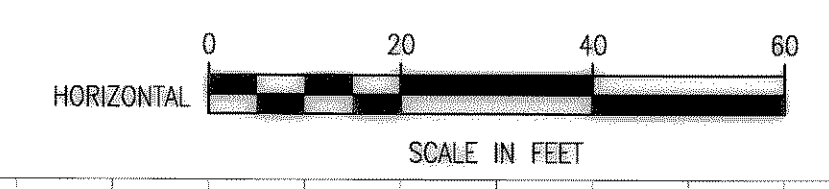

These plans and related specifications were prepared for construction of this specific project only. Reuse of these documents is not permitted without written authorization of Birkhoff, Hendricks, & Conway, L.L.P.

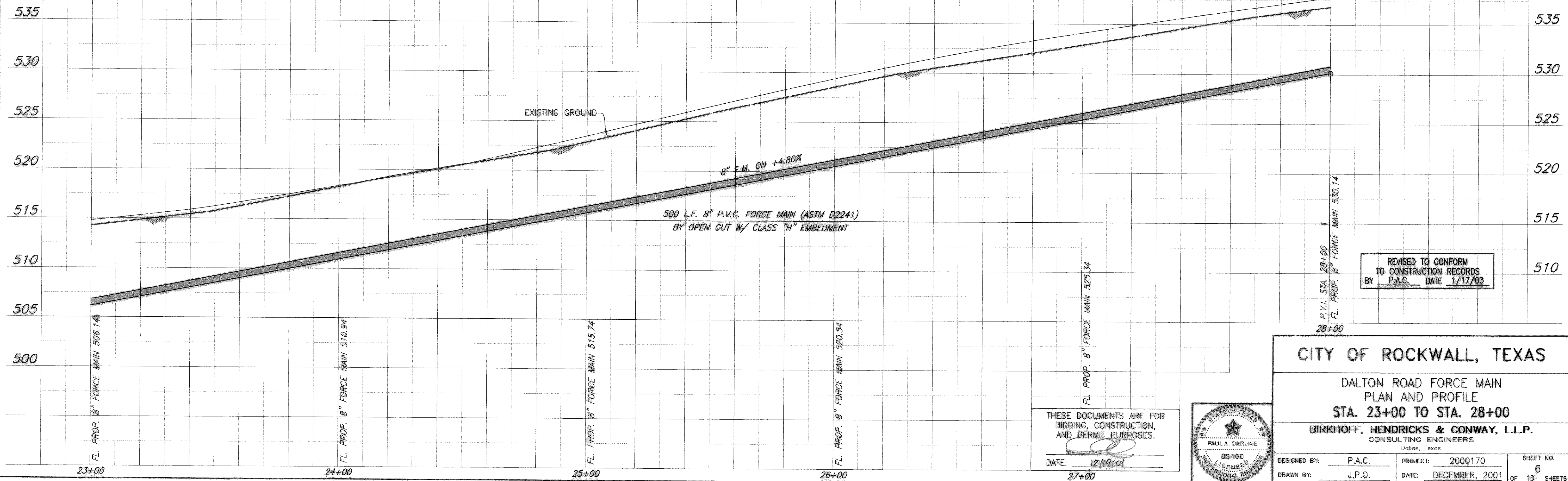

REVISED TO CONFORM TO CONSTRUCTION RECORDS
 BY P.A.C. DATE 1/17/03

THESE DOCUMENTS ARE FOR BIDDING, CONSTRUCTION, AND PERMIT PURPOSES.
 DATE: 12/19/01

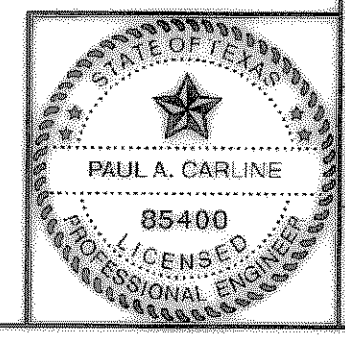

CITY OF ROCKWALL, TEXAS

DALTON ROAD FORCE MAIN
 PLAN AND PROFILE
 STA. 23+00 TO STA. 28+00

BIRKHOFF, HENDRICKS & CONWAY, L.L.P.
 CONSULTING ENGINEERS
 Dallas, Texas

DESIGNED BY: P.A.C. PROJECT: 2000170 SHEET NO. 6
 DRAWN BY: J.P.O. DATE: DECEMBER, 2001 OF 10 SHEETS

Revised: 12/17/2001 JPO H:\Projects\Rockwall\2000170\Plans\Sheets\2000170-506.dwg Xrefs: Master: 170, Master Profile