

CHARLES W. JONES SURVEY  
 ABSTRACT NO. 127  
**FRANK R. & THERESA DRISKA**  
 VOLUME 1600, PAGE 272  
 (HERITAGE HEIGHTS ADDITION, LOT 16, BLOCK B)

CHARLES W. JONES SURVEY  
 ABSTRACT NO. 127  
**WILLIAM F. & JOY L. BOWLES**  
 VOLUME 680, PAGE 287  
 (HERITAGE HEIGHTS ADDITION, LOT 1, BLOCK A)

CHARLES W. JONES SURVEY  
 ABSTRACT NO. 127  
**MICHAEL C. & JILL L. HUBBELL**  
 VOLUME 1002, PAGE 251  
 (HERITAGE HEIGHTS ADDITION, LOT 3, BLOCK A)

MATCH LINE STA. 13+00  
 N 16267.7626, E 9490.3836

MATCH LINE STA. 18+00  
 N 16224.4418, E 9988.4999

N 16253.3101, E 9646.6467  
 P.I. STA. 14+56.9820  
 $\Delta = 00'27'26''$  LT.  
 PULL PIPE FOR DEFLECTION

FURNISH & INSTALL  
 8" FORCE MAIN

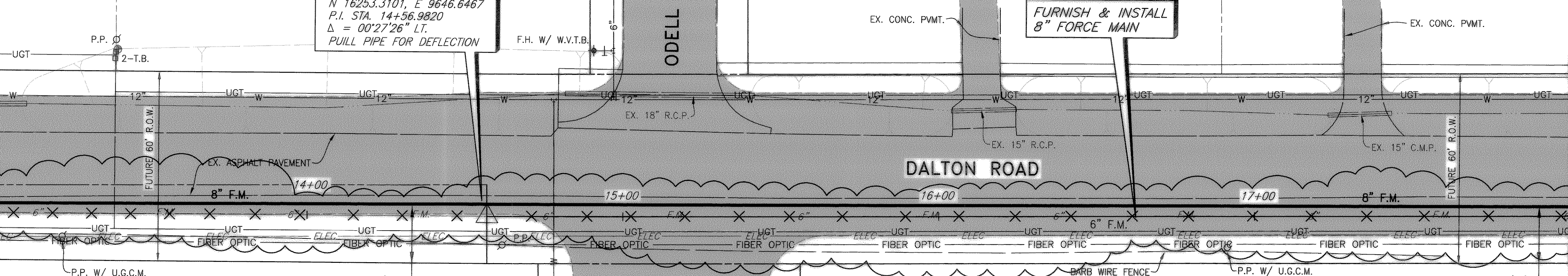

SHORES NORTH, PHASE V ADDITION  
 THOMAS DEAN SURVEY  
 ABSTRACT NO. 69

SHORES NORTH, PHASE V ADDITION  
 THOMAS DEAN SURVEY  
 ABSTRACT NO. 69

**WARNING**  
 S.W. BELL BURIED TELEPHONE CABLE CALL ENTERPRISE 9800 72 HOURS PRIOR TO EXCAVATION

**WARNING**  
 T.X.U. GAS LINE NOTIFY T.X.U. GAS 72 HOURS PRIOR TO EXCAVATION

**NO DIGGING**

CALL US BEFORE YOU DIG

**LEGEND**

Future Pavement by Others

Existing Asphalt Pavement

T.B.M.  
 STA. 11+96.31, 38.97' LT.  
 N 16316.1170, E 9390.6695  
 "X" CUT ON TOP HEADWALL @ HUNT LANE  
 ELEV. 495.03

B.M.  
 N. 16472.1670, E. 7124.5835  
 ALUMINUM DISC FOUND IN SOUTH RIGHT-OF-WAY LINE OF DALTON RD., 1,087.66 FEET WEST OF CENTERLINE OF PROPOSED ACCESS ROAD.  
 ELEV. 443.29

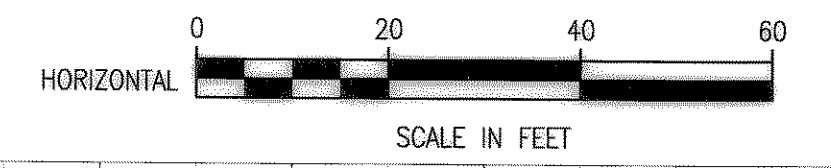

These plans and related specifications were prepared for construction of this specific project only. Reuse of these documents is not permitted without written authorization of Birkhoff, Hendricks, & Conway, L.L.P.

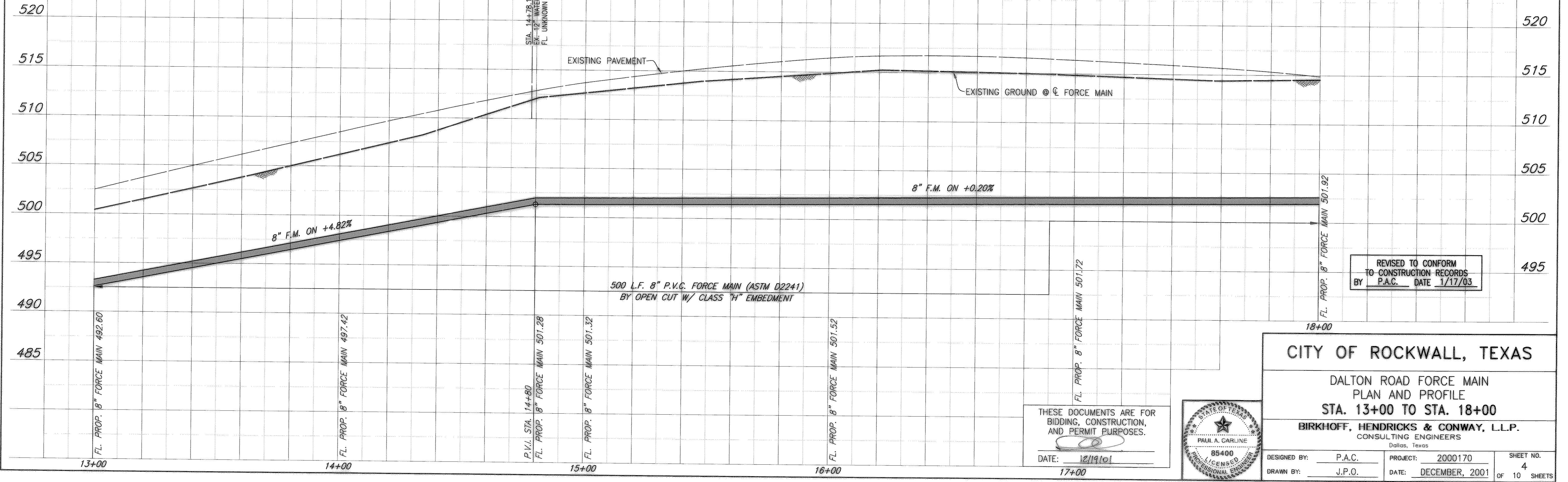

REVISED TO CONFORM TO CONSTRUCTION RECORDS BY P.A.C. DATE 1/17/03

CITY OF ROCKWALL, TEXAS

DALTON ROAD FORCE MAIN  
 PLAN AND PROFILE  
 STA. 13+00 TO STA. 18+00

BIRKHOFF, HENDRICKS & CONWAY, L.L.P.  
 CONSULTING ENGINEERS  
 Dallas, Texas

THESE DOCUMENTS ARE FOR BIDDING, CONSTRUCTION, AND PERMIT PURPOSES.

DATE: 12/19/01

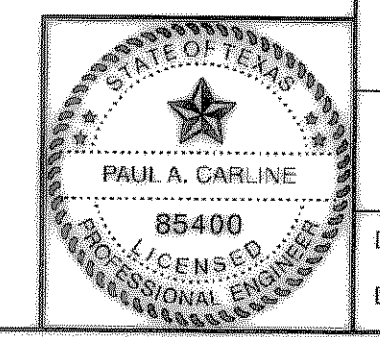

DESIGNED BY: P.A.C. PROJECT: 2000170 SHEET NO. 4  
 DRAWN BY: J.P.O. DATE: DECEMBER, 2001 OF 10 SHEETS

Reviset: 12/19/2001 JPO H:\Projects\Rockwall\2000170\Plans\Sheets\2000170-S04.dwg Xrefs: Master 170, Master Profile