

**MABLE DALTON**  
VOLUME 46, PAGE 85

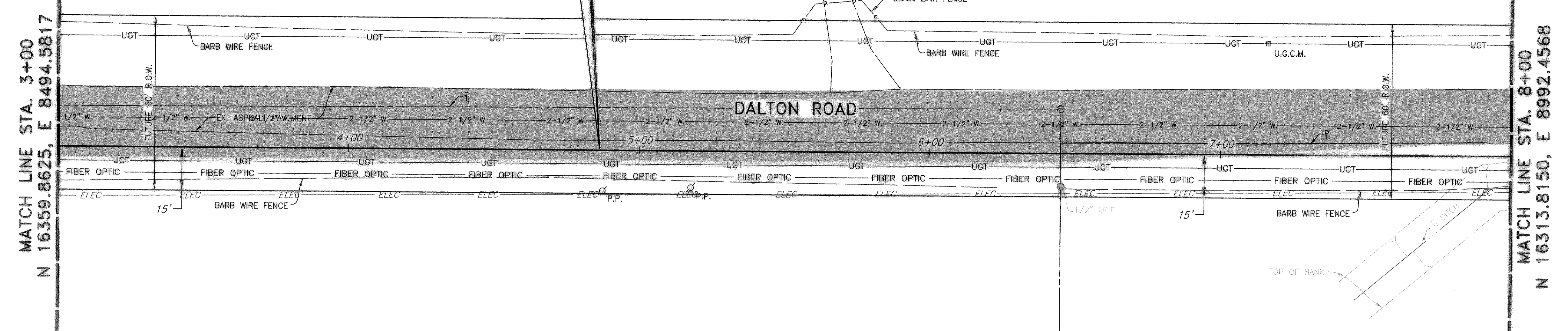

**LEGEND**

T.B.M.  
STA. 11+96.31, 38.97' LT.  
N 16316.1170, E 9390.6695  
"C" CUT ON TOP HEADWALL @ HUNT LANE.  
ELEV. 495.03

B.M.  
N. 16472.1670, E. 7124.5835  
ALUMINUM DISC FOUND IN SOUTH RIGHT-OF-WAY LINE OF DALTON RD., 1,087.66 FEET WEST OF CENTERLINE OF PROPOSED ACCESS ROAD.  
ELEV. 443.29

**WARNING**  
S.W. BELL BURIED TELEPHONE CABLE CALL ENTERPRISE 9800 72 HOURS PRIOR TO EXCAVATION

**WARNING**  
T.X.U. GAS LINE NOTIFY T.X.U. GAS 72 HOURS PRIOR TO EXCAVATION

**CALL US BEFORE YOU DIG**

**DAVID HODGDON**  
VOLUME 133, PAGE 605  
**THOMAS DEAN SURVEY**  
ABSTRACT NO. 69

**SHORES NORTH, PHASE V ADDITION**  
**THOMAS DEAN SURVEY**  
ABSTRACT NO. 69

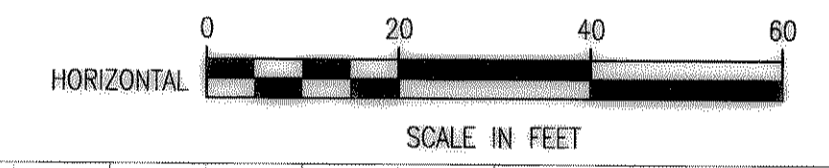

These plans and related specifications were prepared for construction of this specific project only. Reuse of these documents is not permitted without written authorization of Birkhoff, Hendricks, & Conway, L.L.P.

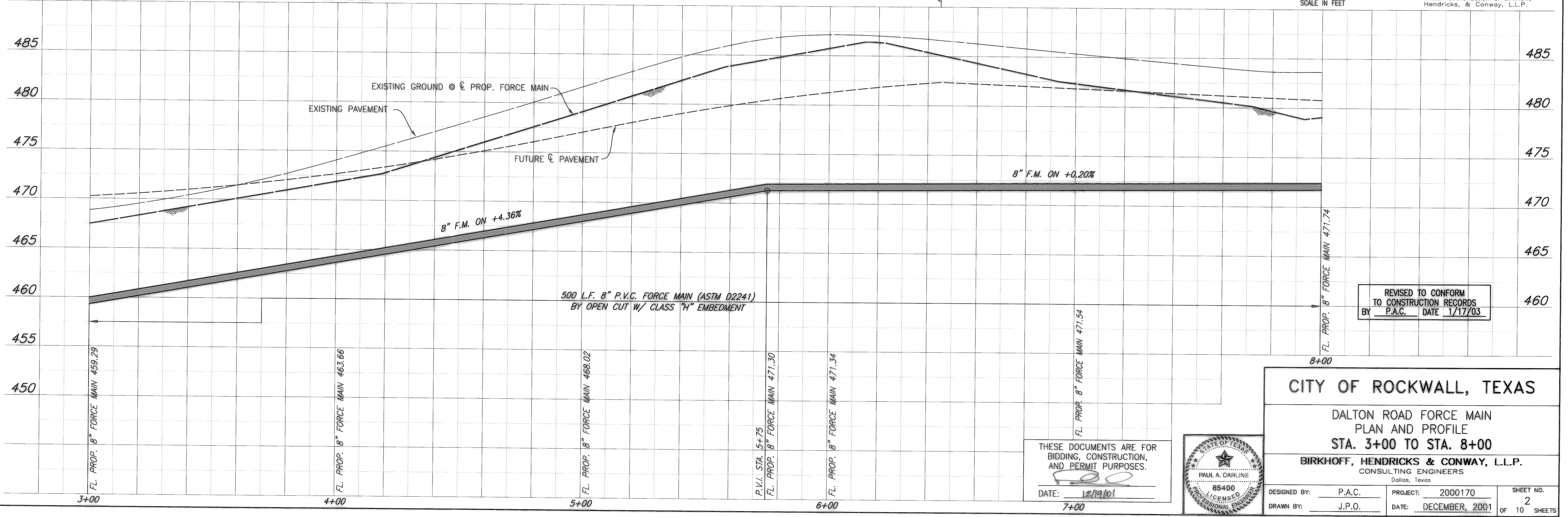

REVISED TO CONFORM TO CONSTRUCTION RECORDS  
BY P.A.C. DATE 1/17/03

THESE DOCUMENTS ARE FOR BIDDING, CONSTRUCTION, AND PERMIT PURPOSES.  
DATE: 12/19/01

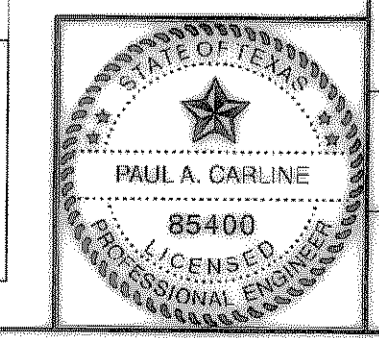

**CITY OF ROCKWALL, TEXAS**

DALTON ROAD FORCE MAIN  
PLAN AND PROFILE  
STA. 3+00 TO STA. 8+00

**BIRKHOFF, HENDRICKS & CONWAY, L.L.P.**  
CONSULTING ENGINEERS  
Dallas, Texas

DESIGNED BY: P.A.C. PROJECT: 2000170 SHEET NO. 2  
DRAWN BY: J.P.O. DATE: DECEMBER, 2001 OF 10 SHEETS

Master: 170  
H:\Projects\Rockwall\2000170\Plans\Sheets\2000170-S02.dwg  
Revised: 12/19/2001 JPO