

NOTE:
1. REFER TO SHEET SDPP-1 FOR STORM DRAIN PLAN AND PROFILE

BENCHMARK:

BM #1 CHISELED SQUARE CUT ON TOP OF CURB AT THE CENTERLINE OF A 6 FOOT CURB INLET, ON THE EAST SIDE OF HARLAN RD. APPROX. 70 FEET NORTH OF DALTON RD. ELEV=513.57

BM #2 CHISELED SQUARE CUT ON TOP OF CURB ON THE WEST CURB LINE OF ODELL AVE. ON THE SOUTH DRIVE RETURN OF 7101 ODELL. 133 FEET NORTH OF THE CENTERLINE OF DALTON RD. ELEV=516.22

REMOVE TREES

STATION/OFFSET	TREE SIZE/TYPE
STA 9+31.12, 26.35'LT	1-16"/45' WILLOW
STA 12+33.32, 32.16'RT	3-10"/50' BOIS-D-ARC
STA 13+00.57, 20.94'LT	1-10"/20' HACKBERRY
STA 13+64.27, 35.60'RT	1-20"/55' HACKBERRY
STA 14+23.78, 35.03'RT	1-12"/50' HACKBERRY
STA 14+33.07, 34.91'RT	2-15"/60' HACKBERRY
STA 15+54.38, 34.84'RT	2-14"/55' HACKBERRY
STA 15+83.07, 33.31'RT	1-12"/50' HACKBERRY
STA 16+35.72, 32.24'RT	1-10"/40' HACKBERRY
STA 16+78.63, 26.38'RT	1- 8"/20' CEDAR
STA 16+81.29, 26.34'RT	1- 8"/20' CEDAR
STA 18+10.12, 30.31'RT	1- 8"/15' CEDAR

STA 1+00
N=7,040,284.40
E=2,589,961.34

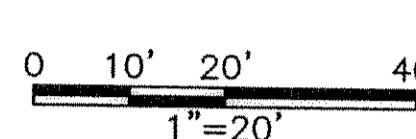
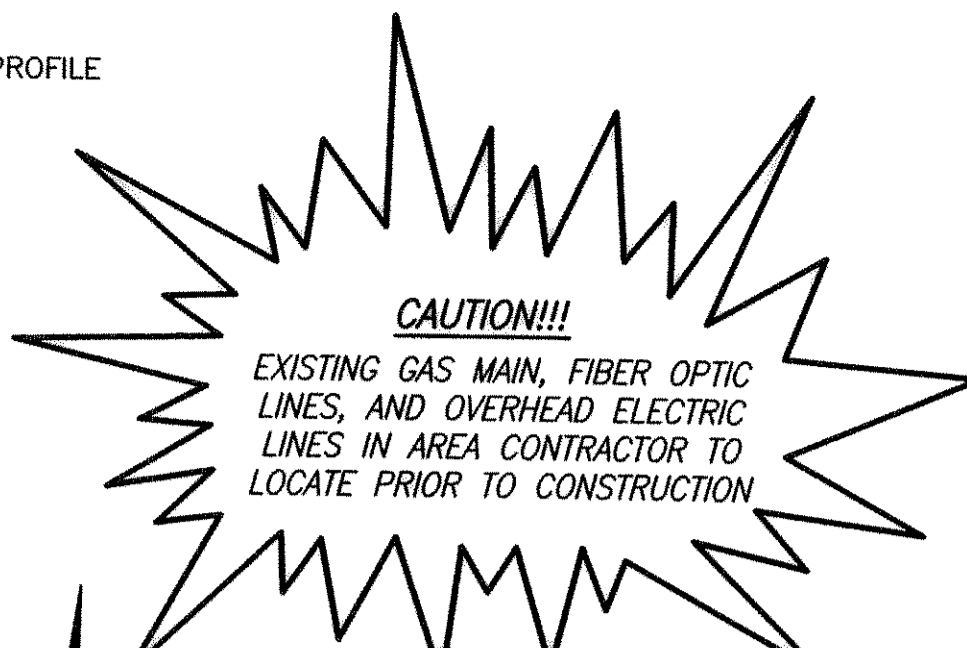

PT	NORTHING	EASTING	DESCRIPTION	ELEVATION
1	NOT USED			
2	NOT USED			
3	7,040,304.38	2,590,174.41	BEGIN LT TOC	487.20
4	7,040,268.38	2,590,174.75	RT TOC	487.20
5	7,040,305.78	2,590,326.36	20'R PC	493.67
6	7,040,325.78	2,590,326.18	20'R CENTER	
7	7,040,329.56	2,590,336.37	10'R CENTER	
8	7,040,359.18	2,590,335.69	10'R CENTER	
9	7,040,365.80	2,590,345.54	END PAVEMENT	496.60
10	7,040,366.03	2,590,374.16	END PAVEMENT	496.62
11	7,040,366.15	2,590,384.16	10'R CENTER	
12	7,040,329.54	2,590,384.15	10'R CENTER	
13	7,040,326.41	2,590,394.18	20'R CENTER	
14	7,040,306.56	2,590,394.97	20'R PT	497.22

LEGEND

- HMAC TRANSITION 6" HMAC W/6" CRUSHED LIMESTONE BASE
- 8" 3600 PSI CONCRETE ROADWAY PAVING W/6" LIME STABILIZED BASE
- 6" 3000 PSI CONCRETE DRIVEWAY
- 4" CONCRETE SIDEWALK

RECORD DRAWING
BASED ON INFORMATION SUPPLIED BY THE CONTRACTOR
TO: TRICIA H. HATLEY
DATE: JANUARY 7, 2003

THIS DOCUMENT WAS ORIGINALLY SIGNED, SEALED AND DATED BY:
ENGINEER: TRICIA H. HATLEY
TEXAS REGISTRATION NO: 83282
DATE: APRIL 5, 2002

THE SEAL OF:
TRICIA H. HATLEY P.E.
TEXAS NO. 83282
APPLIES TO THE CONSTRUCTION CHANGES NOTED.

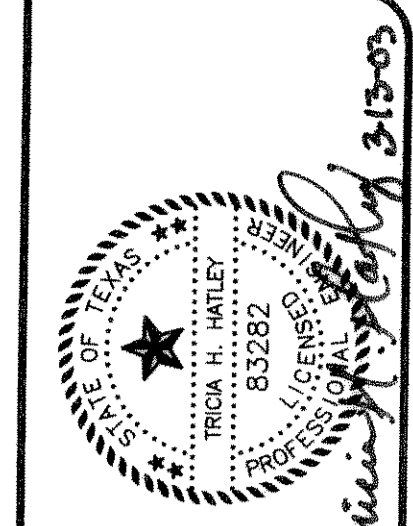

FREE-NICHOLS
1701 N. NABORS STREET, SUITE 500 (2ND FLOOR)
DALLAS, TEXAS 75202
214-920-2500

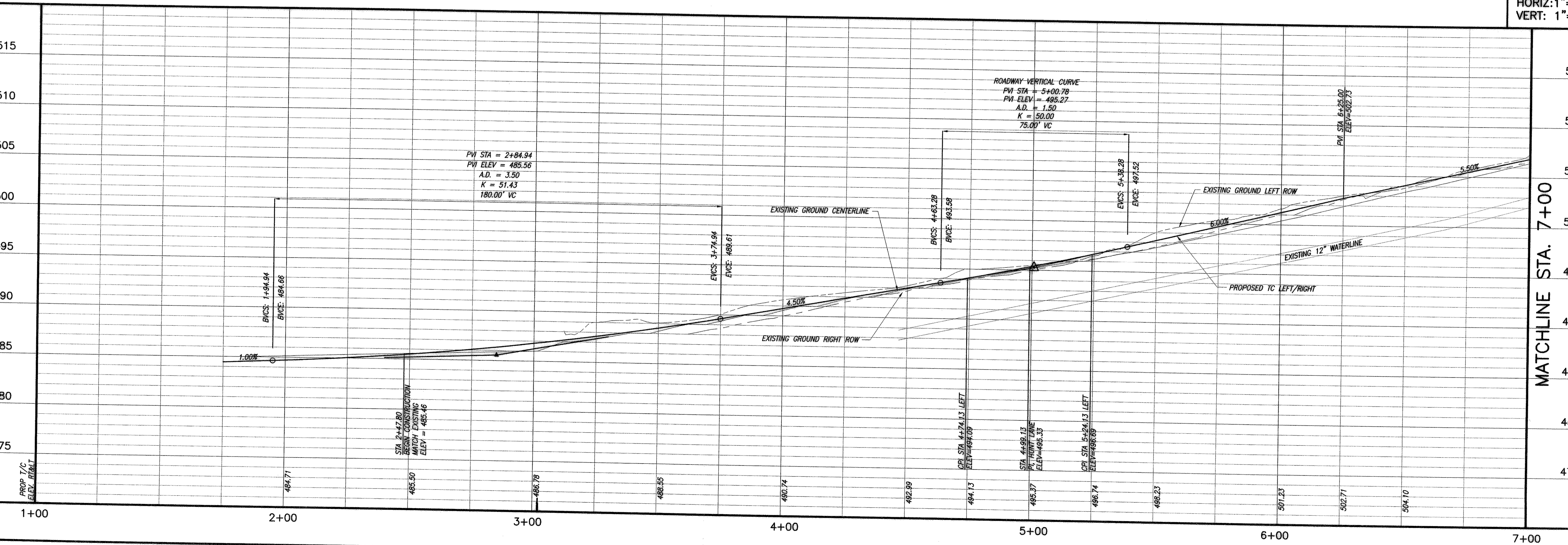
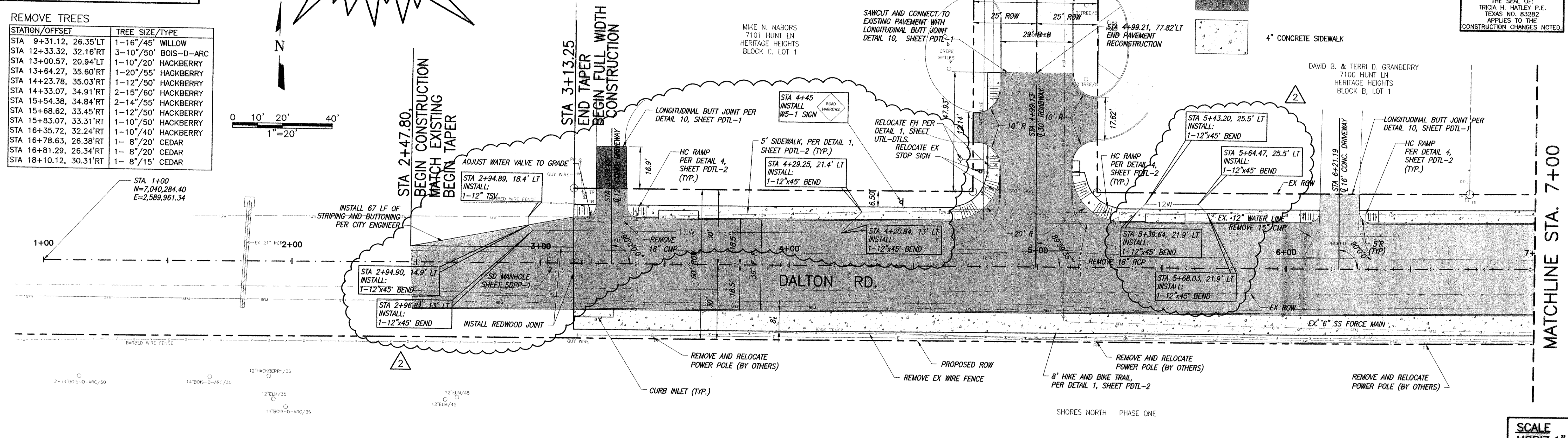

SCALE
HORIZ: 1"=20'
VERT: 1"=5'

CITY OF ROCKWALL
DALTON ROAD RECONSTRUCTION
PAVING PLAN AND PROFILE
STA. 1+00 TO STA. 7+00

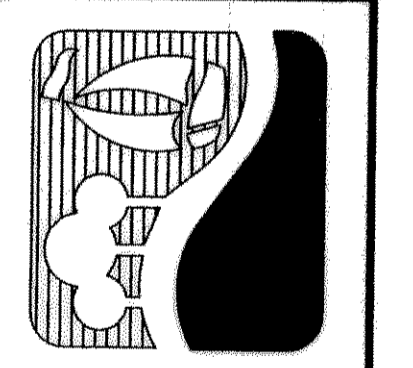

NO. REVISION	DATE	BY	DESCRIPTION
1	TAM 10/29/02	TAM	CONSTR. CHANGES PER CONTRACTOR
2	FILE	KRU	DATE: 0-29-2002
3	FILE	KRU	DESIGNED: KRU/SDH
4	FILE	JUS	DRAWN
5	FILE	JUS	REVISOR
6	FILE	THH	CHECKED