

RECORD DRAWING  
 BASED ON INFORMATION SUPPLIED  
 BY THE CONTRACTOR  
 TO: TRICIA H. HATLEY  
 DATE: JANUARY 7, 2003

THIS DOCUMENT WAS ORIGINALLY  
 SIGNED, SEALED AND DATED BY:  
 ENGINEER: TRICIA H. HATLEY  
 TEXAS REGISTRATION NO: 83282  
 DATE: APRIL 5, 2002

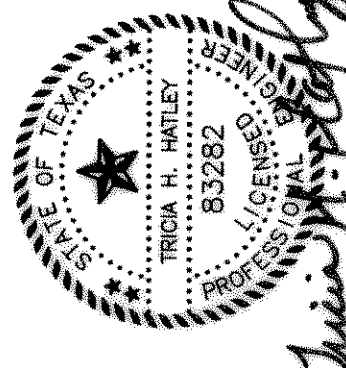

**FRESE-NICHOLS**  
 1701 N. Market Street • Suite 500 • LB 51  
 Dallas, Texas 75202  
 214-520-2500

CITY OF ROCKWALL  
**DALTON ROAD RECONSTRUCTION**  
 HORIZONTAL CONTROL

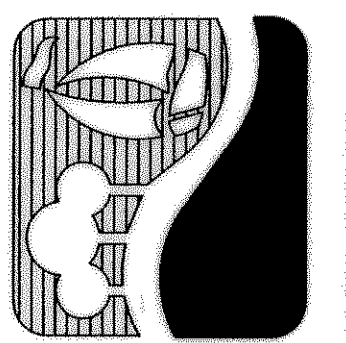

NO.	REVISION	DATE	BY

VERIFY SCALE  
 Bar is one inch on original drawing. If not one inch on this sheet, adjust scale.

DESIGNED: KRJ/SDH  
 DRAWN: JUS  
 REVISION: THH  
 CHECKED: THH

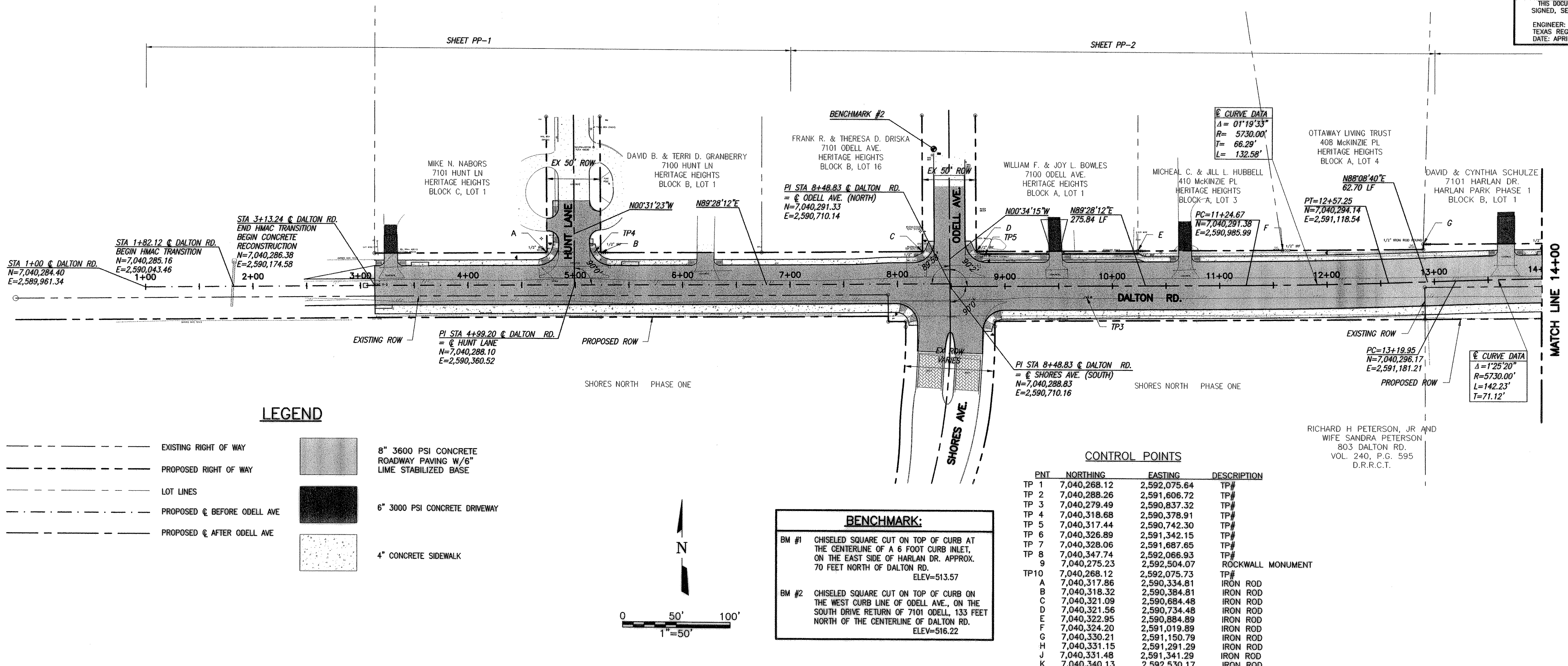

**LEGEND**

- EXISTING RIGHT OF WAY
- PROPOSED RIGHT OF WAY
- LOT LINES
- PROPOSED @ BEFORE ODELL AVE
- PROPOSED @ AFTER ODELL AVE
- 8" 3600 PSI CONCRETE ROADWAY PAVING W/6" LIME STABILIZED BASE
- 6" 3000 PSI CONCRETE DRIVEWAY
- 4" CONCRETE SIDEWALK

**BENCHMARK:**

BM #1	CHISELED SQUARE CUT ON TOP OF CURB AT THE CENTERLINE OF A 6 FOOT CURB INLET, ON THE EAST SIDE OF HARLAN DR. APPROX. 70 FEET NORTH OF DALTON RD. ELEV=513.57
BM #2	CHISELED SQUARE CUT ON TOP OF CURB ON THE WEST CURB LINE OF ODELL AVE., ON THE SOUTH DRIVE RETURN OF 7101 ODELL, 133 FEET NORTH OF THE CENTERLINE OF DALTON RD. ELEV=516.22

**CONTROL POINTS**

PNT	NORTHING	EASTING	DESCRIPTION
TP 1	7,040,268.12	2,592,075.64	TP#
TP 2	7,040,288.26	2,591,606.72	TP#
TP 3	7,040,279.49	2,590,837.32	TP#
TP 4	7,040,318.68	2,590,378.91	TP#
TP 5	7,040,317.44	2,590,742.30	TP#
TP 6	7,040,326.89	2,591,342.15	TP#
TP 7	7,040,328.06	2,591,687.65	TP#
TP 8	7,040,347.74	2,592,066.93	TP#
TP 9	7,040,275.23	2,592,504.07	ROCKWALL MONUMENT
TP10	7,040,268.12	2,592,075.73	TP#
A	7,040,317.86	2,590,334.81	IRON ROD
B	7,040,318.32	2,590,384.81	IRON ROD
C	7,040,321.09	2,590,684.48	IRON ROD
D	7,040,321.56	2,590,734.48	IRON ROD
E	7,040,322.95	2,590,884.89	IRON ROD
F	7,040,324.20	2,591,019.89	IRON ROD
G	7,040,330.21	2,591,150.79	IRON ROD
H	7,040,331.15	2,591,291.29	IRON ROD
J	7,040,331.48	2,591,341.29	IRON ROD
K	7,040,340.13	2,592,530.17	IRON ROD

User: RCM  
 [R0K01364]N:\CAD\SHEETS\AS-BUILTS\364-SITE. N:\CAD\SHEETS\AS-BUILTS\364-TOPO and N:\ORIGINALS\02-TOPO  
 MAR 11, 2003 11:00:47 A.M.  
 4 REFERENCE FILES: N:\CAD\SHEETS\AS-BUILTS\364-BORDER. N:\CAD\SHEETS\AS-BUILTS\364-SITE. N:\CAD\SHEETS\AS-BUILTS\364-TOPO and N:\ORIGINALS\02-TOPO

