

JOHN M. GLASS SURVEY
 ABSTRACT NO. 88
 CITY OF ROCKWALL, TEXAS

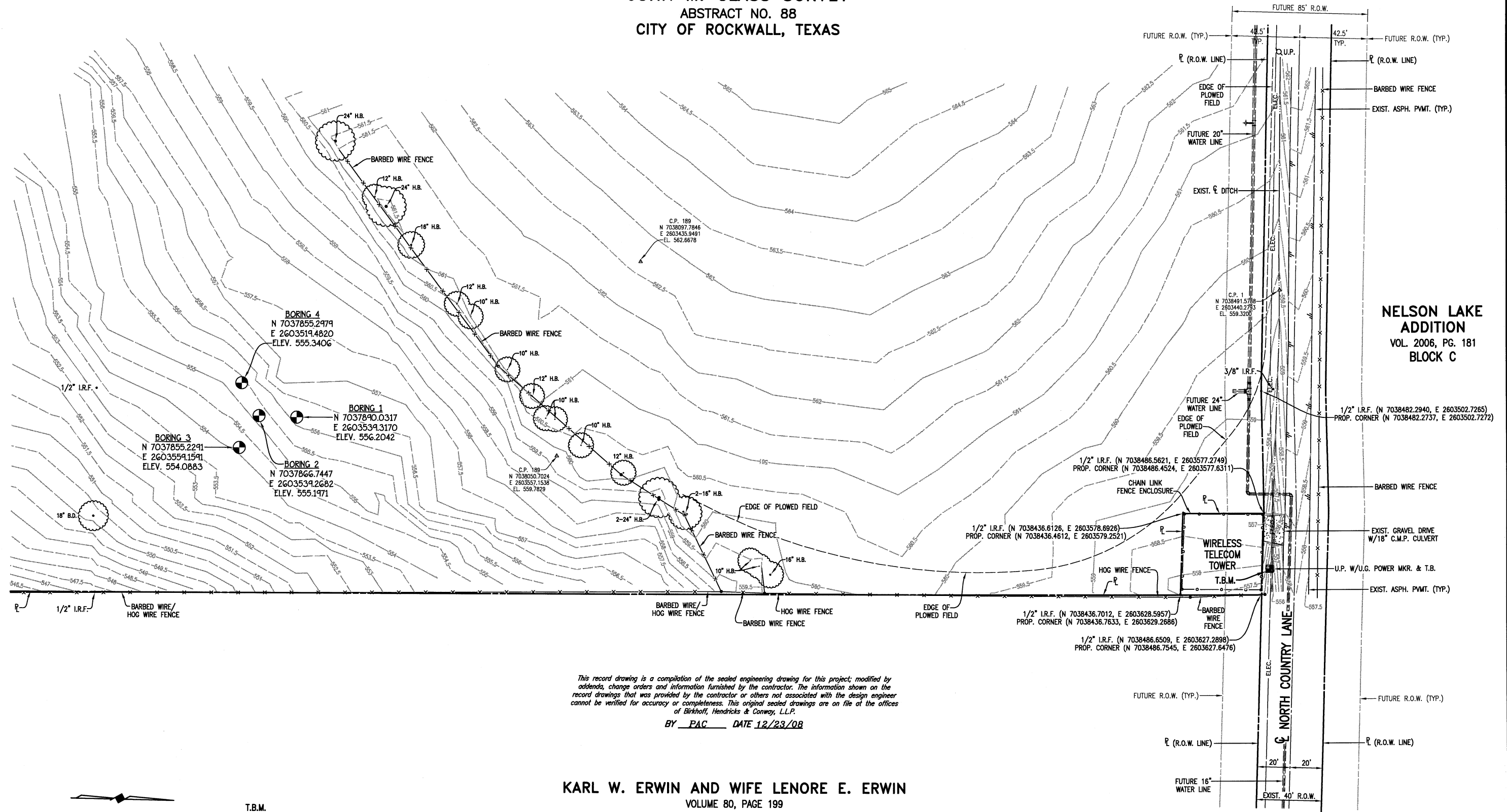

**NELSON LAKE
 ADDITION**
 VOL. 2006, PG. 181
 BLOCK C

This record drawing is a compilation of the sealed engineering drawing for this project, modified by addenda, change orders and information furnished by the contractor. The information shown on the record drawings that was provided by the contractor or others not associated with the design engineer cannot be verified for accuracy or completeness. This original sealed drawings are on file at the offices of Birkhoff, Hendricks & Conway, L.L.P.
 BY PAC DATE 12/23/08

KARL W. ERWIN AND WIFE LENORE E. ERWIN
 VOLUME 80, PAGE 199

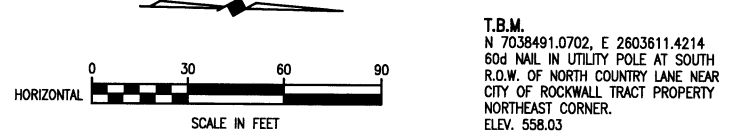

T.B.M.
 N 7038491.0702, E 2603611.4214
 60d NAIL IN UTILITY POLE AT SOUTH
 R.O.W. OF NORTH COUNTRY LANE NEAR
 CITY OF ROCKWALL TRACT PROPERTY
 NORTHEAST CORNER.
 ELEV. 558.03

BIRKHOFF, HENDRICKS & CONWAY, L.L.P.
 CONSULTING ENGINEERS
 7502 Greenville Ave., Suite 220
 Dallas, Texas
 (214) 361-7900

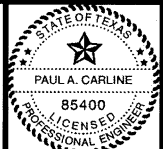

[Handwritten Signature]
 2/21/07

CITY OF ROCKWALL, TEXAS
 COUNTRY LANE ELEVATED STORAGE TANK
 CONTROL POINTS AND BORING LOCATIONS

BHC
 PROJECT NO.
 2005 149
 SHEET NO.
 2
 December, 2008

These plans and related specifications were prepared for construction of this specific project only. Reuse of these documents is not permitted without written authorization of Birkhoff, Hendricks & Conway, L.L.P.