

08/21/04 R.L. H:\P\CKWALL\2003\20\PLAN-SHEETS\2003\20-SAN-WL-15.DWG SCALE: 1"=20' BLOCKS: ROCKWALL\2003\20\X\X XREF: ROCKWALL\2003\20\X\X

STORRS W.L. MATCH LINE 1+00 (SEE SH. 43)

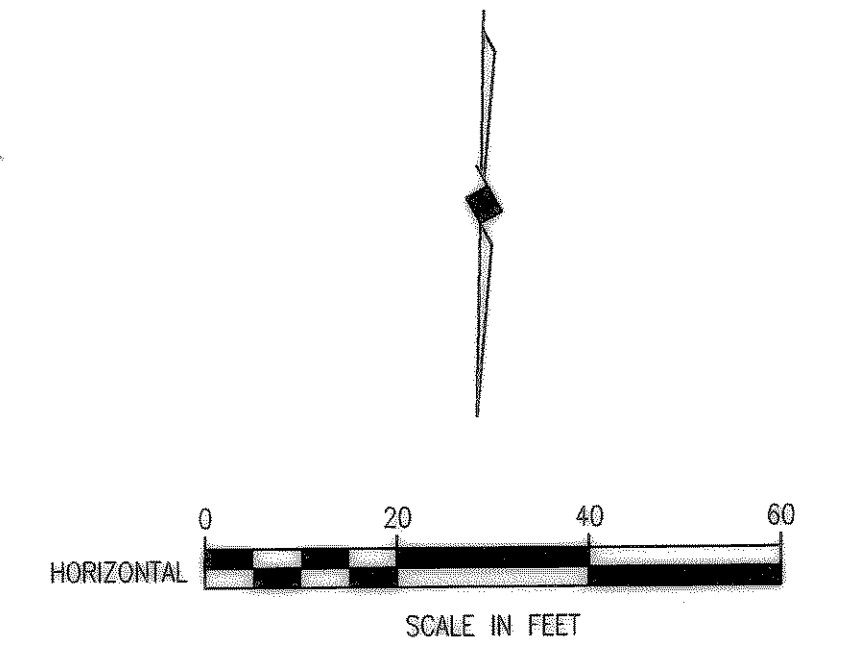
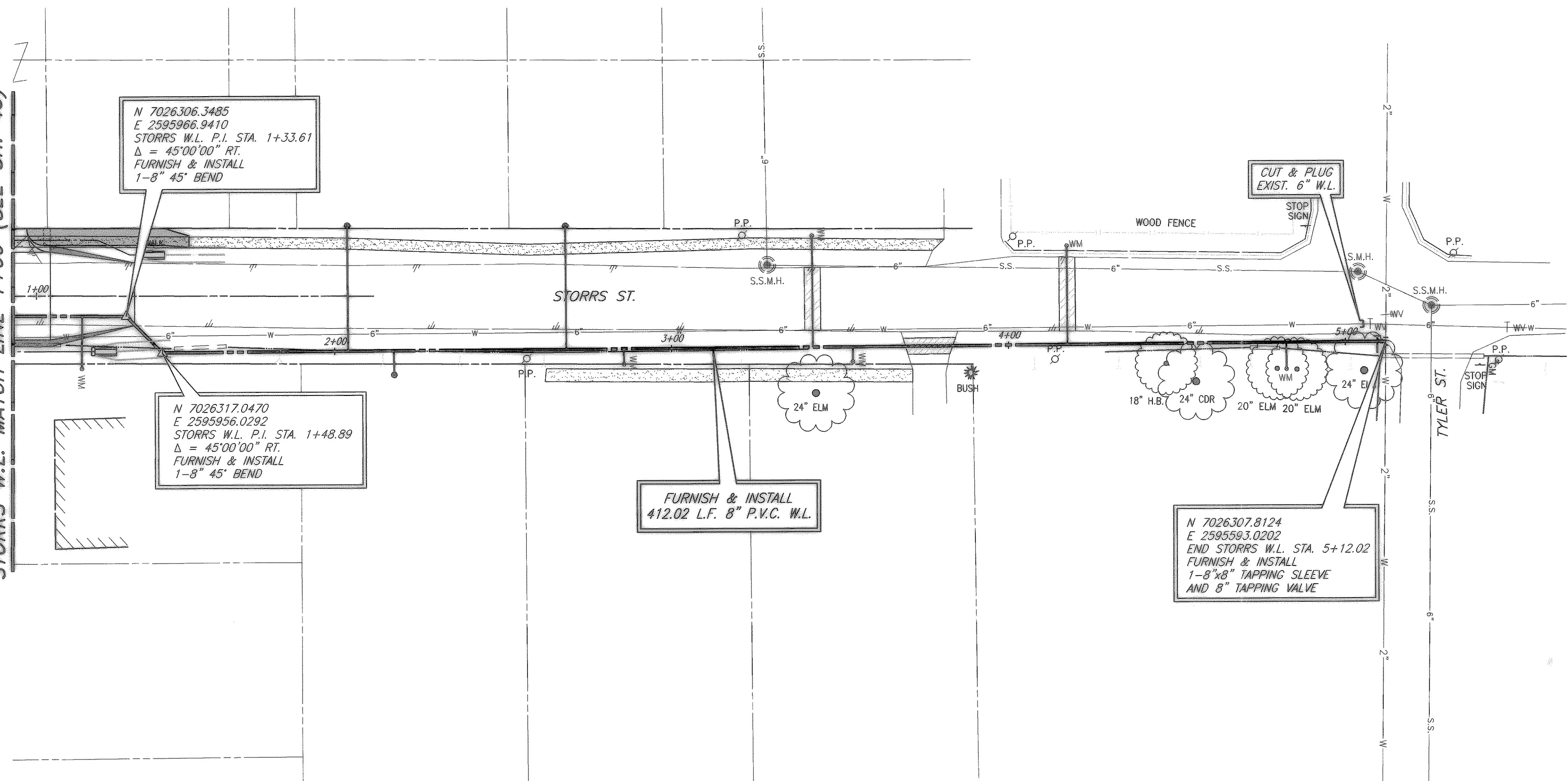

N 7026306.3485
 E 2595966.9410
 STORRS W.L. P.I. STA. 1+33.61
 $\Delta = 45^{\circ}00'00''$ RT.
 FURNISH & INSTALL
 1-8" 45° BEND

N 7026317.0470
 E 2595956.0292
 STORRS W.L. P.I. STA. 1+48.89
 $\Delta = 45^{\circ}00'00''$ RT.
 FURNISH & INSTALL
 1-8" 45° BEND

FURNISH & INSTALL
412.02 L.F. 8" P.V.C. W.L.

N 7026307.8124
 E 2595593.0202
 END STORRS W.L. STA. 5+12.02
 FURNISH & INSTALL
 1-8"x8" TAPPING SLEEVE
 AND 8" TAPPING VALVE

- LEGEND**
- PROPOSED WATER SERVICE
 - PROPOSED SEWER SERVICE
 - CONC. PVMT. REPLACEMENT
 - HMAC PVMT. REPLACEMENT
 - GRAVEL REPLACEMENT

PROPOSED STORRS ST. WATER SERVICES

LOCATION	PROPOSED 1 INCH SERVICE
W.L. STA. 1+20.51	15.5 L.F. (RT.)
W.L. STA. 2+85.85	4.5 L.F. (RT.)
W.L. STA. 3+41.92	33 L.F. (LT.)
W.L. STA. 3+53.81	4.5 L.F. (RT.)
W.L. STA. 4+17.49	29 L.F. (LT.)
W.L. STA. 4+82.48	8 L.F. (RT.)
TOTAL: 94.5 L.F.	

FURNISH & INSTALL PROP. 1" OUTLET AND NEW 1" SDR-9 (POLYTUBE) WATER SERVICE. TRANSFER OF WATER SERVICE SHALL INCLUDE METER BOX, FITTINGS, 1" SERVICE SADDLE, CONNECTION TO EXISTING SERVICE, AND INSTALLATION OF CITY PROVIDED METER AND SHALL BE PAID ON A PER EACH BASIS.

REVISED TO CONFORM
 TO CONSTRUCTION RECORDS
 BY M.H. DATE 12/04/2006

THESE DOCUMENTS ARE FOR
 BIDDING, CONSTRUCTION,
 AND PERMIT PURPOSES.
 DATE: 8/2/04

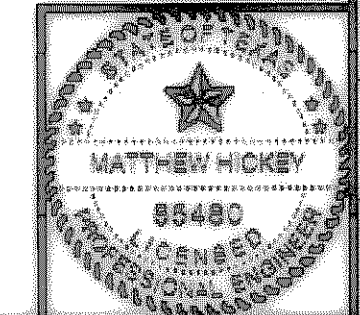

These plans and related specifications
 were prepared for construction of this
 specific project only. Reuse of these
 documents is not permitted without
 written authorization of Birkhoff,
 Hendricks & Conway, L.L.P.

CITY OF ROCKWALL, TEXAS

**CLARK STREET
WEST STORRS W.L. PLAN
W.L. STA 1+00 TO END**

BIRKHOFF, HENDRICKS & CONWAY, L.L.P.
CONSULTING ENGINEERS
Dallas, Texas

DESIGNED BY: <u>M.H.</u>	PROJECT: <u>2003-120</u>	SHEET NO. <u>43</u>
DRAWN BY: <u>B.H.C.</u>	DATE: <u>AUGUST, 2004</u>	OF <u>X</u> SHEETS