

XREF: ROCKWALL\2003120\1.VX

SCALE: 1"=20' BLOCKS: ROCKWALL\2003120\1.VX

SCALE: 1"=20' DWG: H:\ROCKWALL\2003120\PLAN-SHEETS\2003120--S&M-W-12.DWG

R.L. 06/21/04

WASHINGTON WEST W.L. MATCH LINE STA. 1+00 (SEE SH. 38) =  
S.S. LINE "H" MATCH LINE STA. 0+88.40

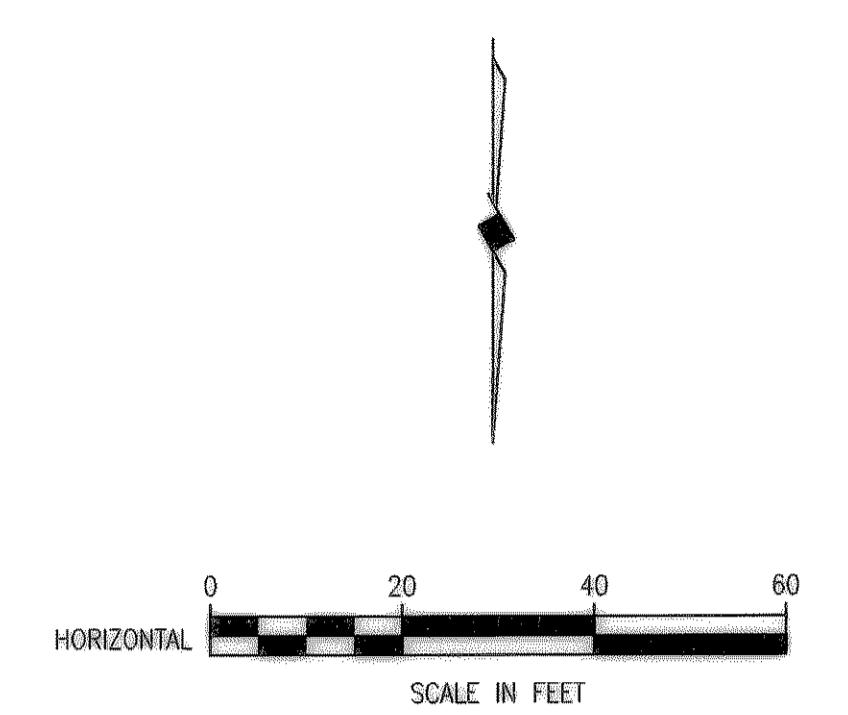
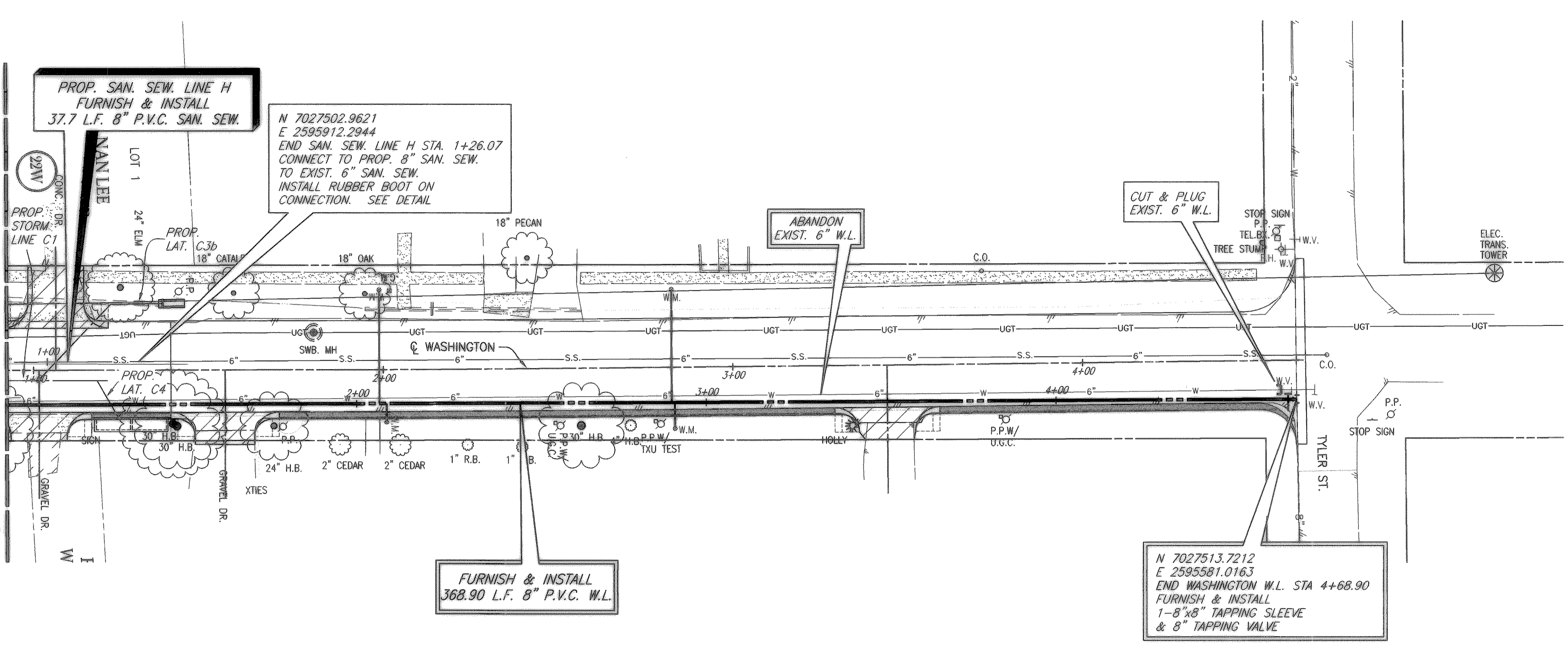

- LEGEND**
- PROPOSED WATER SERVICE
  - PROPOSED SEWER SERVICE
  - ▨ CONC. PVMT. REPLACEMENT
  - ▨ HMAC PVMT. REPLACEMENT
  - ▨ GRAVEL REPLACEMENT

**NOTE:**  
CONTRACTOR SHALL RECONNECT  
ALL WATER SERVICES

**PROPOSED WASHINGTON ST. WATER SERVICES**

LOCATION	PROPOSED 1 INCH SERVICE
W.L. STA. 2+06.53	32.5 L.F. (LT.)
W.L. STA. 2+08.58	5.5 L.F. (RT.)
W.L. STA. 2+90.15	32 L.F. (LT.)
W.L. STA. 2+91.07	7.5 L.F. (RT.)
TOTAL: 77.5 L.F.	

FURNISH & INSTALL PROP. 1" OUTLET AND NEW 1" SDR-9 (POLYTUBE) WATER SERVICE. TRANSFER OF WATER SERVICE SHALL INCLUDE METER BOX, FITTINGS, 1" SERVICE SADDLE, CONNECTION TO EXISTING SERVICE, AND INSTALLATION OF CITY PROVIDED METER AND SHALL BE PAID ON A PER EACH BASIS.

N 7027513.7212  
E 2595581.0163  
END WASHINGTON W.L. STA 4+68.90  
FURNISH & INSTALL  
1-8"x8" TAPPING SLEEVE  
& 8" TAPPING VALVE

REVISED TO CONFORM  
TO CONSTRUCTION RECORDS  
BY M.H. DATE 12/04/2006

THESE DOCUMENTS ARE FOR  
BIDDING, CONSTRUCTION,  
AND PERMIT PURPOSES.  
DATE: 12/04/2006

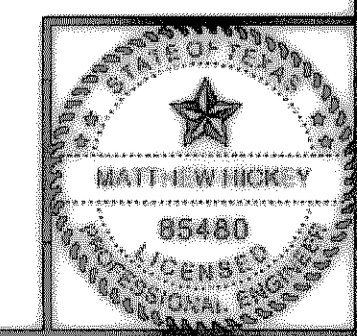

**CITY OF ROCKWALL, TEXAS**

**CLARK STREET**  
WASHINGTON WEST ST. WATER LINE PLAN  
W.L. STA. 1+00 TO END (STA. 4+68.90)

**BIRKHOFF, HENDRICKS & CONWAY, L.L.P.**  
CONSULTING ENGINEERS  
Dallas, Texas

DESIGNED BY: <u>M.H.</u>	PROJECT: <u>2003-120</u>	SHEET NO. <u>47</u>
DRAWN BY: <u>B.H.C.</u>	DATE: <u>AUGUST, 2004</u>	OF <u>X</u> SHEETS

These plans and related specifications were prepared for construction of this specific project only. Reuse of these documents is not permitted without written authorization of Birkhoff, Hendricks & Conway, L.L.P.