

08/03/04 CAG H:\ROCKWALL\2003120\PLAN-SHEETS\2003120--SAN-WL-11.DWG SCALE: 1"=20' BLOCKS: ROCKWALL 2003120\X\X XREF: ROCKWALL 2003120\X\X

WASHINGTON EAST W.L. MATCH LINE STA. 10+00 (SEE SH. 45)

FURNISH & INSTALL  
39.73 L.F. 12" P.V.C. W.L.  
BY OTHER THAN OPEN CUT  
W/24" STEEL ENCASUREMENT (1/4" THICK)

FURNISH & INSTALL  
83.27 L.F. 12" P.V.C. W.L.

FURNISH & INSTALL  
25 L.F. 12" P.V.C. W.L.  
BY OTHER THAN OPEN CUT  
W/24" STEEL ENCASUREMENT (1/4" THICK)

N 7027549.9843  
E 2597098.6637  
WASHINGTON EAST W.L. STA. 10+50  
1-12" R.S. GATE VALVE

N 7027529.2134  
E 2597234.4224  
WASHINGTON W.L. P.C. STA. 11+87.34

N 7027551.5373  
E 2597088.5130  
WASHINGTON W.L. P.I. STA. 10+39.73  
 $\Delta = 9^{\circ}33'50"$  LT.

N 7027526.6233  
E 2597245.6989  
WASHINGTON W.L. STA. 11+98.87  
FURNISH & INSTALL  
1-12"x6" TEE (RT.)  
1-6" R.S. GATE VALVE  
CONNECT TO EXIST. 6" W.L. (SOUTH)  
CUT & PLUG EXIST. 6" W.L. (EAST)

13 L.F. FULL DEPTH  
H.M.A.C. SAW CUT

N 7027523.9456  
E 2597256.4627  
STA. 12+10  
FURNISH & INSTALL  
1-12"x6" TEE  
1-6" R.S. GATE VALVE  
1-STD. FIRE HYDRANT  
5 L.F. 6" P.V.C. W.L.

FURNISH & INSTALL  
386.48 L.F. 12" P.V.C. W.L.

N 7027537.9593  
E 2596888.7897  
WASHINGTON W.L. P.T. STA. 14+66.03

N 7027388.1553  
E 2597549.3515  
END WASHINGTON W.L. STA. 15+34.48  
CONNECT TO EXIST. 12" W.L.

N 7027414.2349  
E 2597507.3077  
STA. 14+85  
FURNISH & INSTALL  
1-12"x6" TEE  
1-6" R.S. GATE VALVE  
1-STD. FIRE HYDRANT  
5 L.F. 6" P.V.C. W.L.

- LEGEND**
- PROPOSED WATER SERVICE
  - PROPOSED SEWER SERVICE
  - CONC. PVMT. REPLACEMENT
  - HMMAC PVMT. REPLACEMENT
  - GRAVEL REPLACEMENT

**CURVE 1 DATA**

$\Delta = 19^{\circ}08'52"$   
 $R = 833.91'$   
 $T = 140.65'$   
 $L = 278.69'$   
 $C.B. = N 67^{\circ}45'46" W$   
 $C.D. = 277.39'$

HARRY MYERS PARK

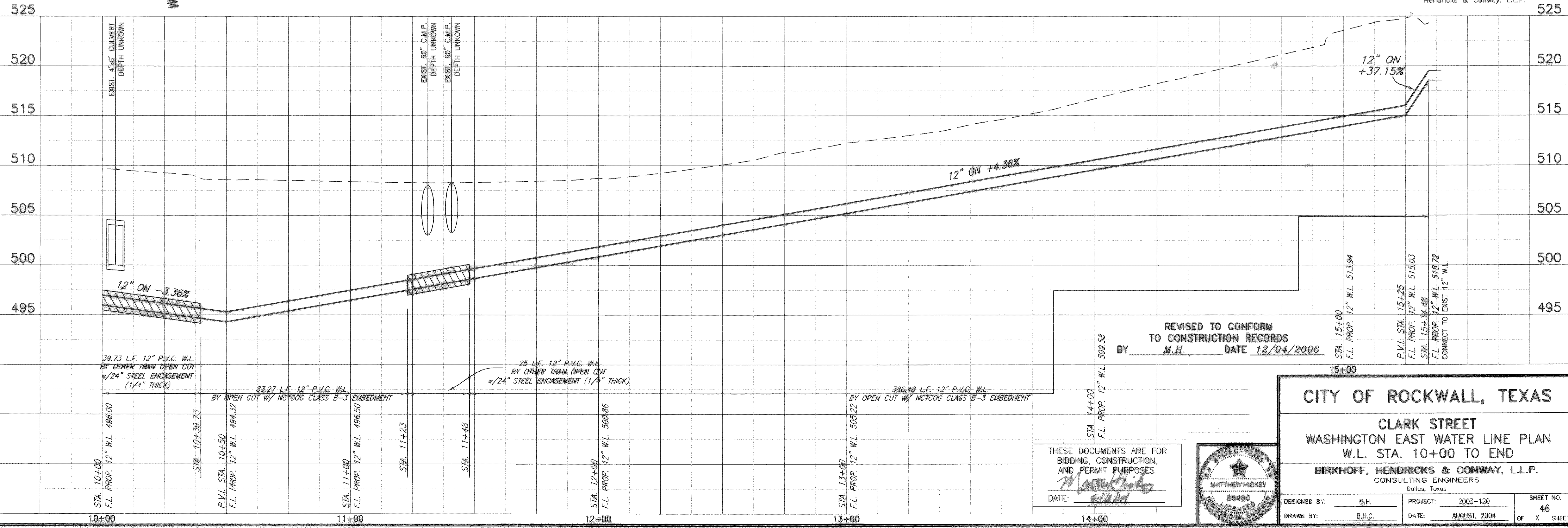
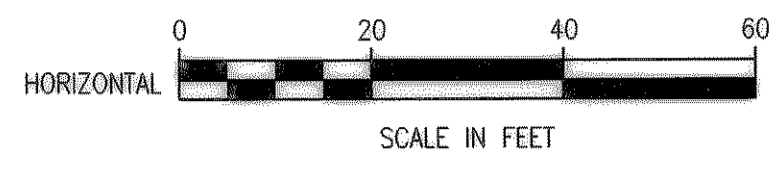

REVISED TO CONFORM  
TO CONSTRUCTION RECORDS  
BY M.H. DATE 12/04/2006

THESE DOCUMENTS ARE FOR  
BIDDING, CONSTRUCTION,  
AND PERMIT PURPOSES.  
*Matthew Hickey*  
DATE: 8/11/04

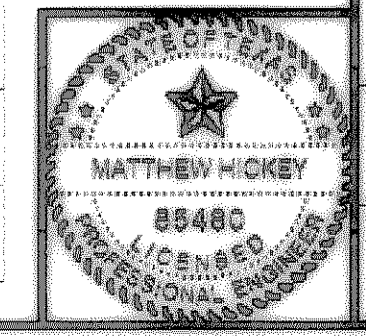

**CITY OF ROCKWALL, TEXAS**

**CLARK STREET  
WASHINGTON EAST WATER LINE PLAN  
W.L. STA. 10+00 TO END**

**BIRKHOFF, HENDRICKS & CONWAY, L.L.P.**  
CONSULTING ENGINEERS  
Dallas, Texas

|                   |                    |              |
|-------------------|--------------------|--------------|
| DESIGNED BY: M.H. | PROJECT: 2003-120  | SHEET NO. 46 |
| DRAWN BY: B.H.C.  | DATE: AUGUST, 2004 | OF X SHEETS  |