

08/02/04 CAG H:\ROCKWALL\2003120\PLAN-SHEETS\2003120--SAN-W-10.DWG SCALE: 1"=20' BLOCKS: ROCKWALL\2003120\X.XX XREF: ROCKWALL\2003120\X.XX

WASHINGTON EAST W.L. MATCH LINE STA. 5+00 (SEE SH. 44)

WASHINGTON EAST W.L. MATCH LINE STA. 10+00 (SEE SH. 46)

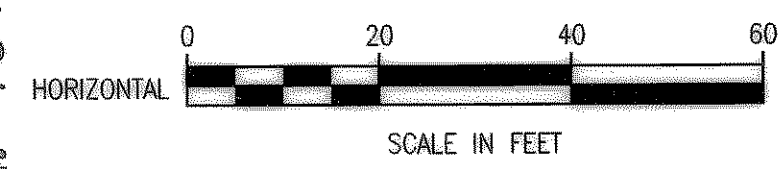
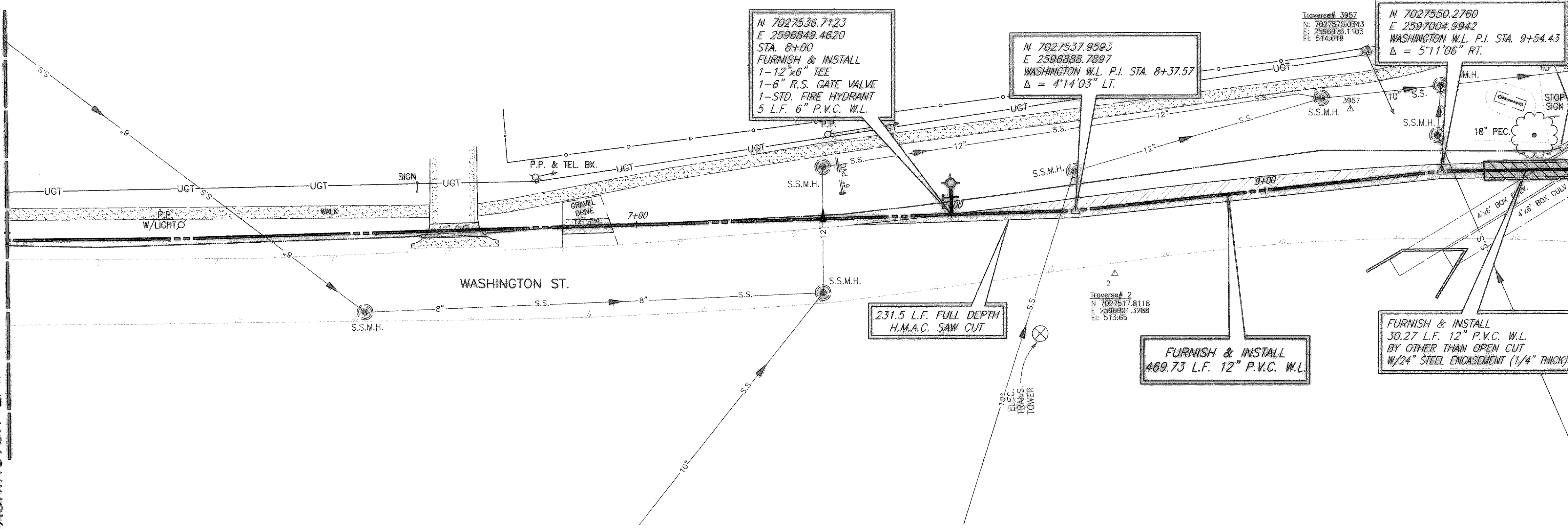

- LEGEND**
- PROPOSED WATER SERVICE
 - PROPOSED SEWER SERVICE
 - ▨ CONC. PVMT. REPLACEMENT
 - ▨ HMAC PVMT. REPLACEMENT
 - ▨ GRAVEL REPLACEMENT

These plans and related specifications were prepared for construction of this specific project only. Reuse of these documents is not permitted without written authorization of Birkhoff, Hendricks & Conway, L.L.P.

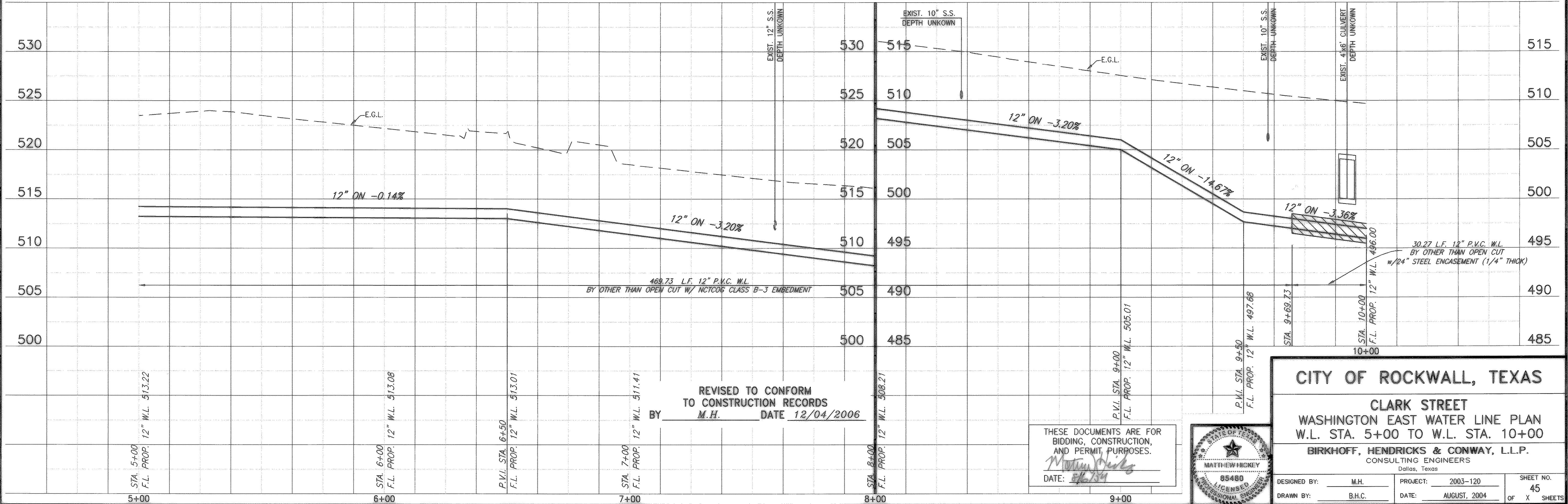

REVISED TO CONFORM TO CONSTRUCTION RECORDS BY M.H. DATE 12/04/2006

THESE DOCUMENTS ARE FOR BIDDING, CONSTRUCTION, AND PERMIT PURPOSES.
 DATE: 8/2/04

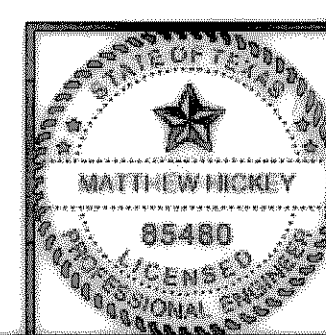

CITY OF ROCKWALL, TEXAS

CLARK STREET
 WASHINGTON EAST WATER LINE PLAN
 W.L. STA. 5+00 TO W.L. STA. 10+00

BIRKHOFF, HENDRICKS & CONWAY, L.L.P.
 CONSULTING ENGINEERS
 Dallas, Texas

DESIGNED BY: M.H. PROJECT: 2003-120 SHEET NO. 45
 DRAWN BY: B.H.C. DATE: AUGUST, 2004 OF X SHEETS