

10/11/04 CAG H:\PROJECTS\ROCKWALL\2003120\PLAN-SHEETS\2003120-PAVER-DETAILS.DWG

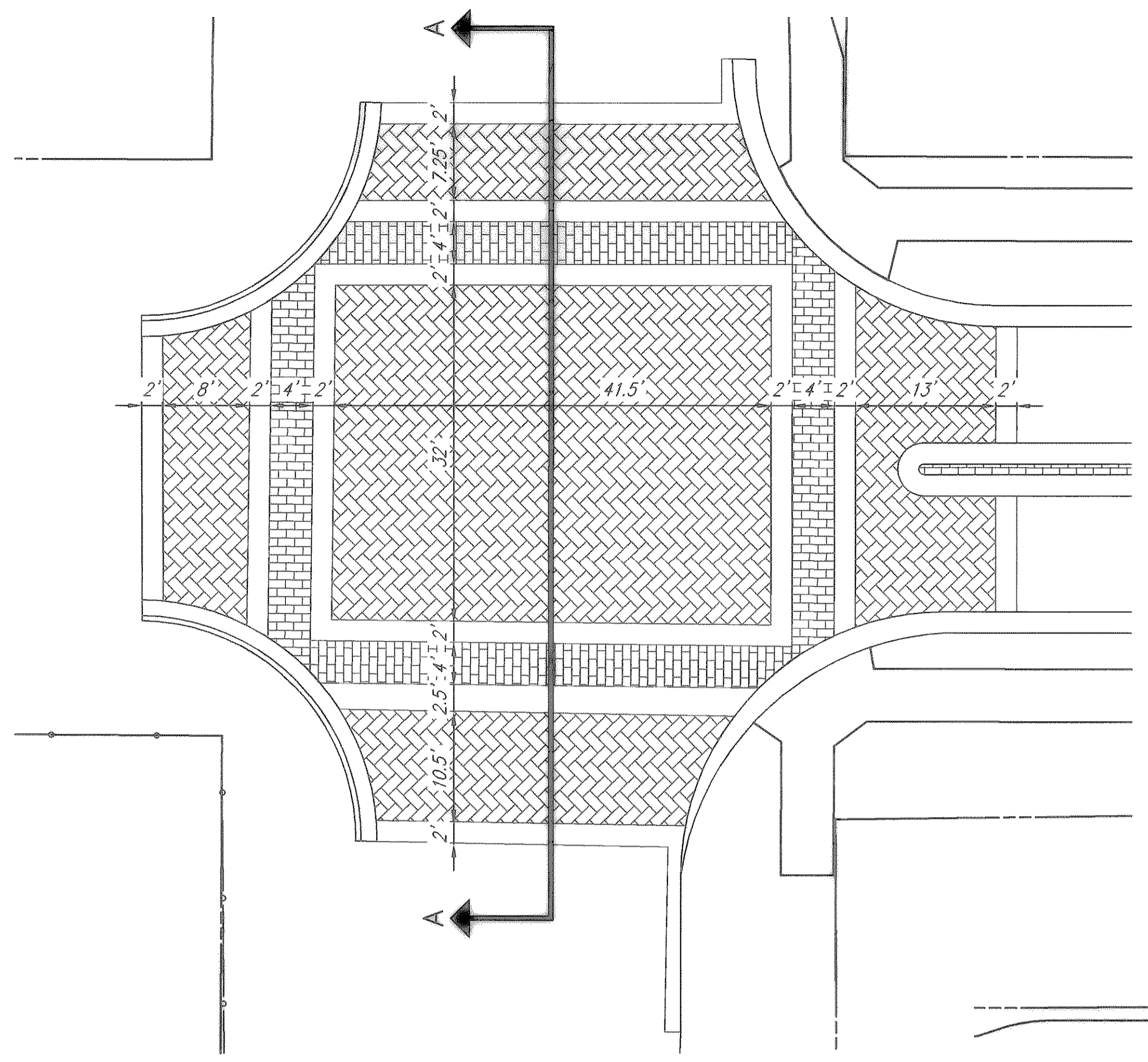

**BOYDSTUN & CLARK INTERSECTION  
PAVER DETAILS**

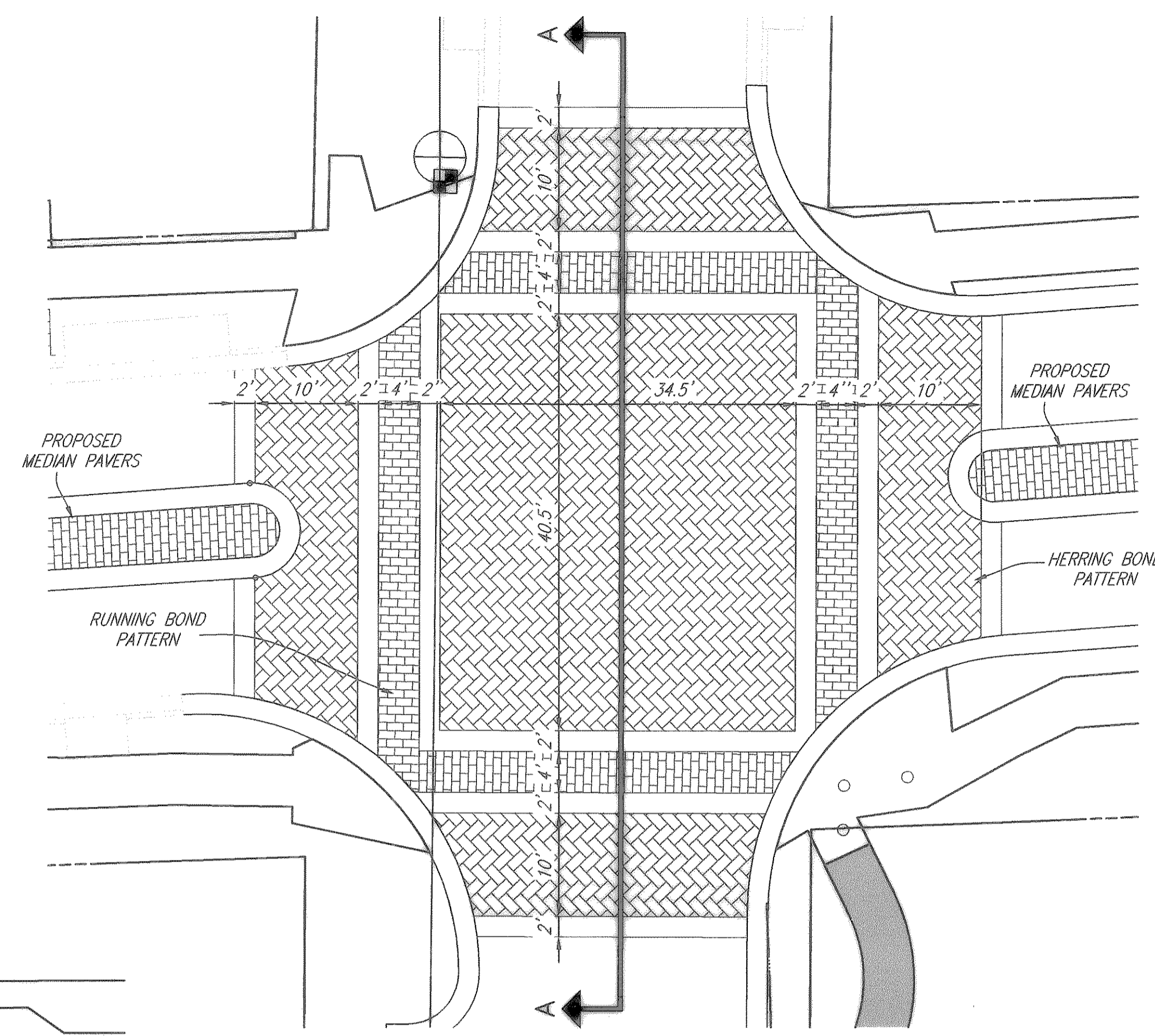
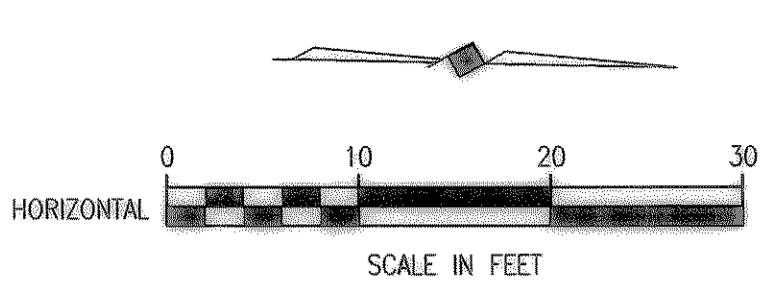

**WASHINGTON & CLARK INTERSECTION  
PAVER DETAILS**

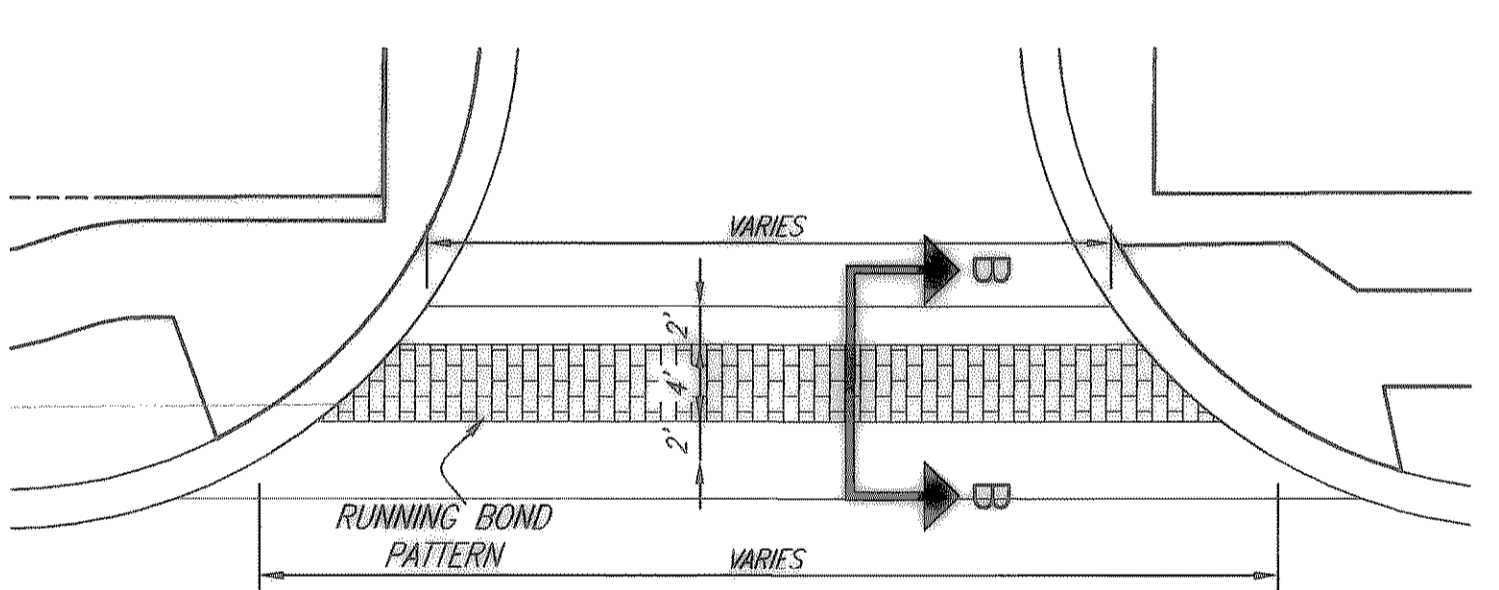

**TYPICAL CROSSWALK DETAILS**

**PAVER NOTES:**  
THE INTERLOCKING PAVING STONES SHALL BE SOLID CONCRETE, INTERLOCKING PAVERS AND SHALL BE INCONFORMANCE WITH A.S.T.M. C936.

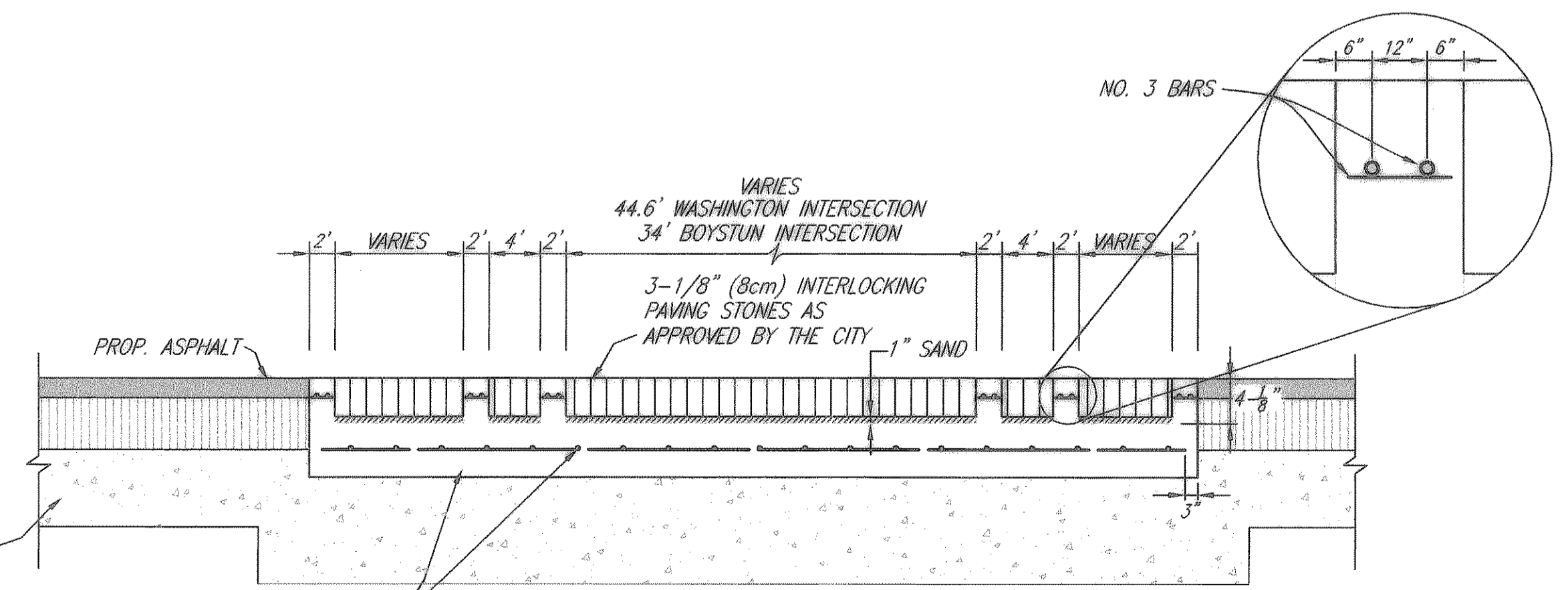

**SECTION A-A  
PAVERS INTERSECTION-SECTION "A"**  
NO SCALE

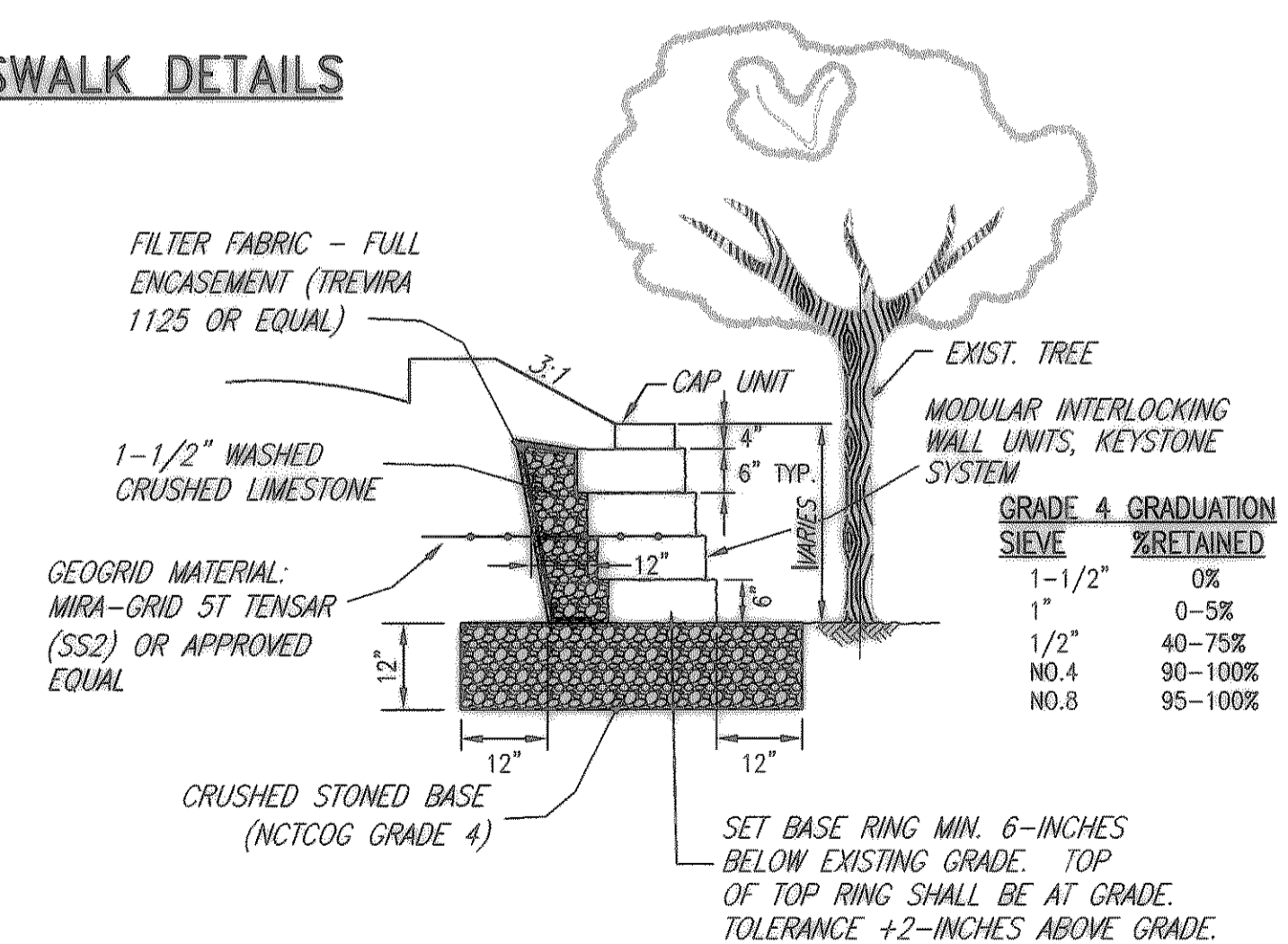

**PROPOSED TREE WELL**  
N.T.S.

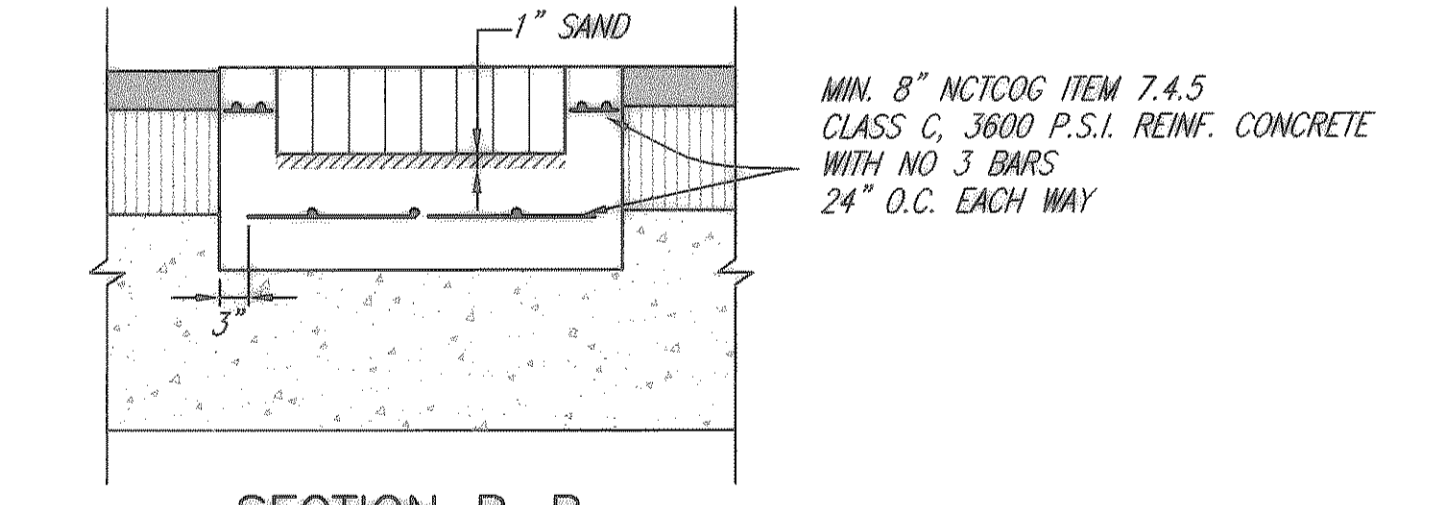

**SECTION B-B  
PAVERS CROSSWALK-SECTION "B"**  
NO SCALE

**GRADE 4 GRADUATION**

SIEVE	% RETAINED
1-1/2"	0%
1"	0-5%
1/2"	40-75%
NO.4	90-100%
NO.8	95-100%

These plans and related specifications were prepared for construction of this specific project only. Reuse of these documents is not permitted without written authorization of Birkhoff, Hendricks, & Conway, L.L.P.

REVISED TO CONFORM TO CONSTRUCTION RECORDS  
BY M.H. DATE 12/04/2006

THESE DOCUMENTS ARE FOR BIDDING, CONSTRUCTION, AND PERMIT PURPOSES.  
DATE: 10/15/04

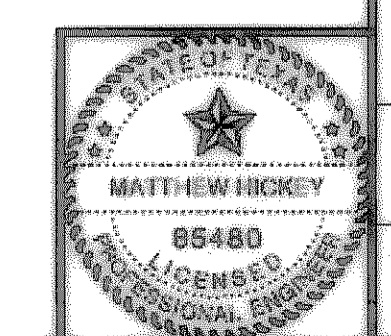

**CITY OF ROCKWALL, TEXAS**

**CLARK STREET  
PAVER DETAILS**

**BIRKHOFF, HENDRICKS & CONWAY, L.L.P.**  
CONSULTING ENGINEERS  
Dallas, Texas

DESIGNED BY: <u>M.H.</u>	PROJECT: <u>2003-120</u>	SHEET NO. <u>159</u>
DRAWN BY: <u>B.H.C.</u>	DATE: <u>AUGUST, 2004</u>	OF <u>      </u> SHEETS