

08/16/04 R.L. H:\ROCKWALL\2003\20\PLAN-SHEETS\2003\20-PP1.DWG SCALE: 1"=20' BLOCKS: ROCKWALL\2003\20\X.XX XREF: ROCKWALL\2003\20\X.XX

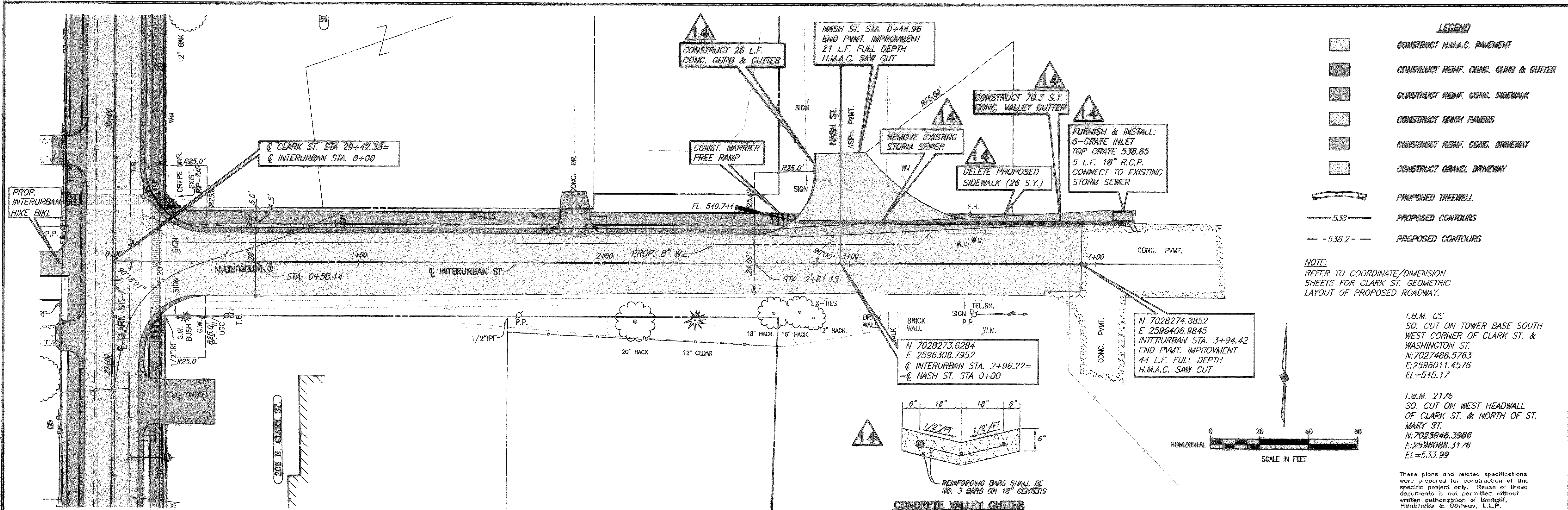

- LEGEND**
- CONSTRUCT H.M.A.C. PAVEMENT
  - CONSTRUCT REINF. CONC. CURB & GUTTER
  - CONSTRUCT REINF. CONC. SIDEWALK
  - CONSTRUCT BRICK PAVERS
  - CONSTRUCT REINF. CONC. DRIVEWAY
  - CONSTRUCT GRAVEL DRIVEWAY
  - PROPOSED TREEWELL
  - PROPOSED CONTOURS
  - PROPOSED CONTOURS

**NOTE:**  
REFER TO COORDINATE/DIMENSION SHEETS FOR CLARK ST. GEOMETRIC LAYOUT OF PROPOSED ROADWAY.

T.B.M. CS  
SQ. CUT ON TOWER BASE SOUTH WEST CORNER OF CLARK ST. & WASHINGTON ST.  
N:7027488.5763  
E:2596011.4576  
EL=545.17

T.B.M. 2176  
SQ. CUT ON WEST HEADWALL OF CLARK ST. & NORTH OF ST. MARY ST.  
N:7025946.3986  
E:2596088.3176  
EL=533.99

These plans and related specifications were prepared for construction of this specific project only. Reuse of these documents is not permitted without written authorization of Birkhoff, Hendricks & Conway, L.L.P.

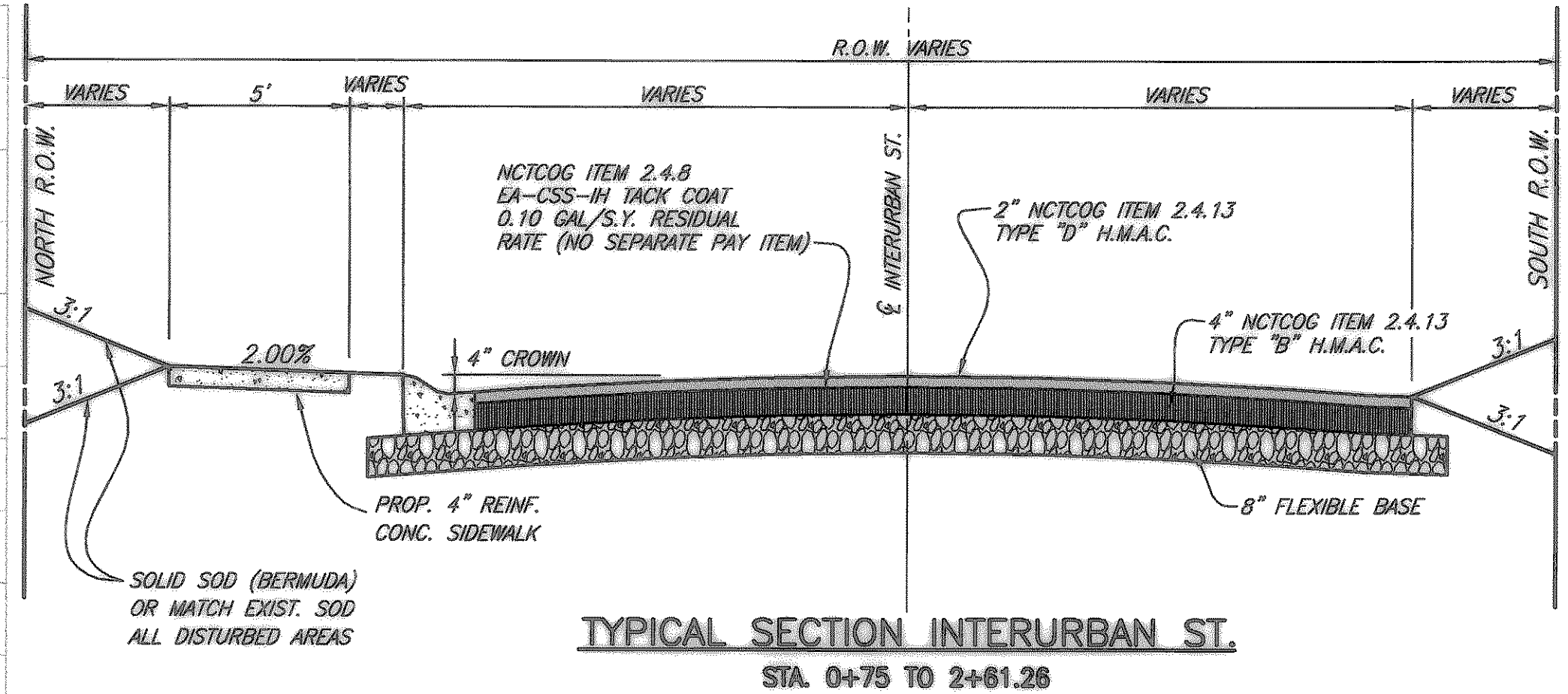
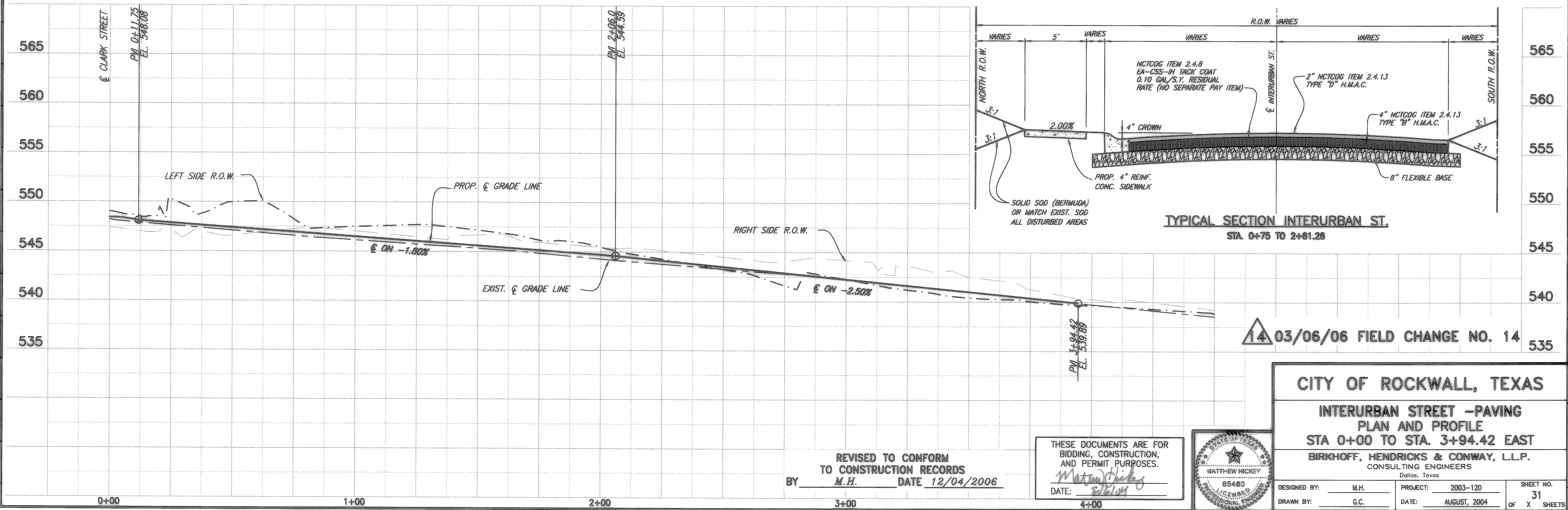

**14 03/06/06 FIELD CHANGE NO. 14**

**CITY OF ROCKWALL, TEXAS**

**INTERURBAN STREET -PAVING  
PLAN AND PROFILE  
STA 0+00 TO STA. 3+94.22 EAST**

**BIRKHOFF, HENDRICKS & CONWAY, L.L.P.**  
CONSULTING ENGINEERS  
Dallas, Texas

DESIGNED BY: M.H.	PROJECT: 2003-120	SHEET NO. 31
DRAWN BY: G.C.	DATE: AUGUST, 2004	OF X SHEETS

REVISED TO CONFORM  
TO CONSTRUCTION RECORDS  
BY M.H. DATE 12/04/2006

THESE DOCUMENTS ARE FOR  
BIDDING, CONSTRUCTION,  
AND PERMIT PURPOSES.  
*Matthew Hickey*  
DATE: 8/2/04

