

REF: ROCKWALL\2003120\X.X

BLOCKS: ROCKWALL\2003120\X.X

H:\ROCKWALL\2003120\PLAN-SHEETS\2003120-KaufmanPPI.DWG

08/16/04 R.L.

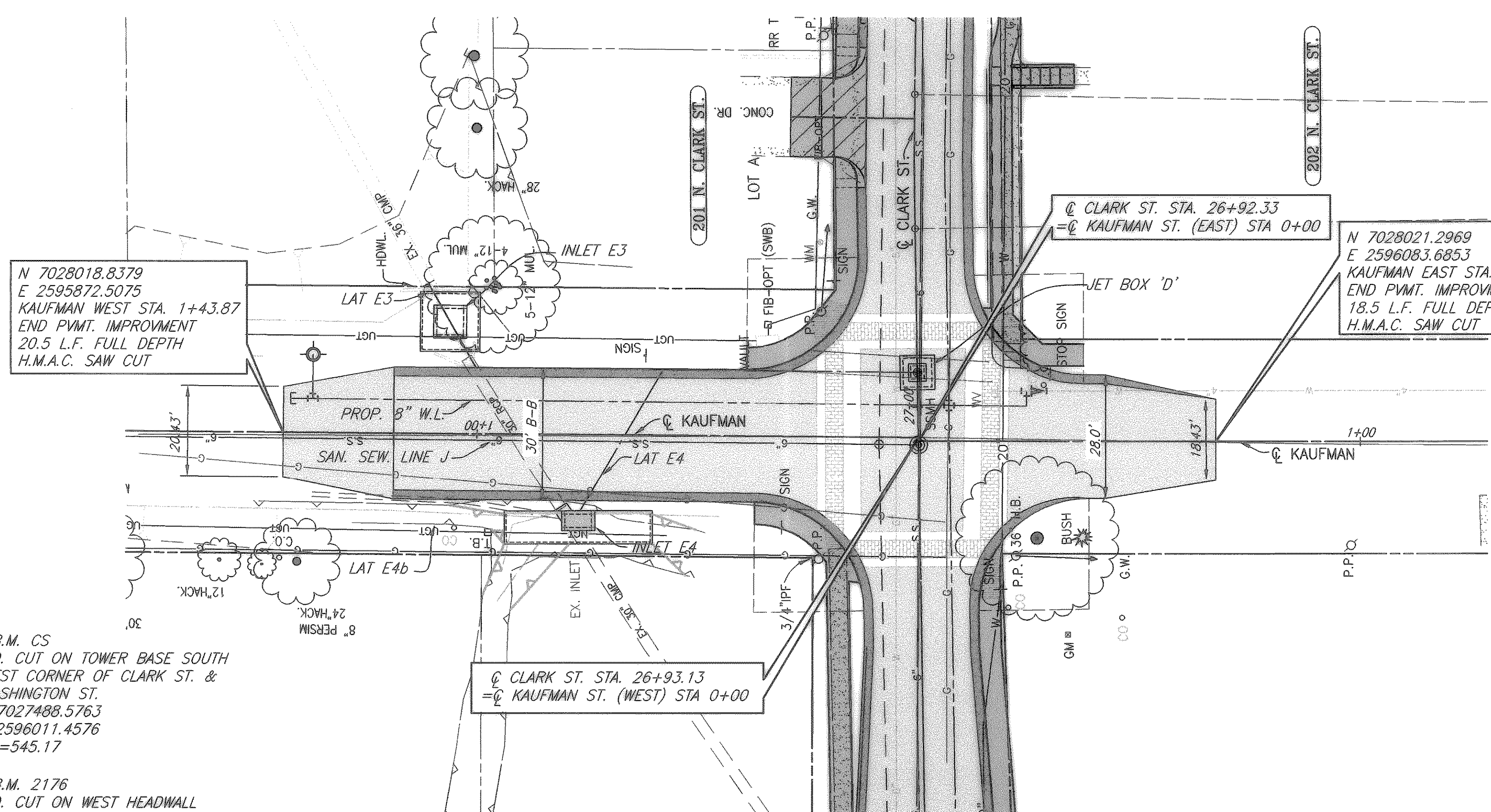

T.B.M. CS
 SO. CUT ON TOWER BASE SOUTH
 WEST CORNER OF CLARK ST. &
 WASHINGTON ST.
 N: 7027488.5763
 E: 2596011.4576
 EL=545.17

T.B.M. 2176
 SO. CUT ON WEST HEADWALL
 OF CLARK ST. & NORTH OF ST.
 MARY ST.
 N: 7025946.3986
 E: 2596088.3176
 EL=533.99

These plans and related specifications
 were prepared for construction of this
 specific project only. Reuse of these
 documents is not permitted without
 written authorization of Birkhoff,
 Hendricks & Conway, L.L.P.

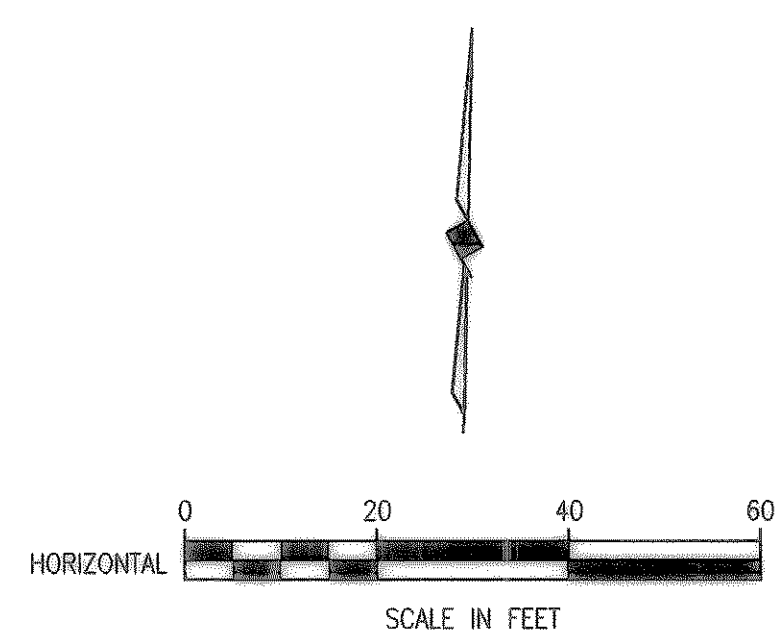

NOTE:
 REFER TO COORDINATE/DIMENSION
 SHEETS FOR CLARK ST. GEOMETRIC
 LAYOUT OF PROPOSED ROADWAY.

- LEGEND**
- CONSTRUCT H.M.A.C. PAVEMENT
 - CONSTRUCT REINF. CONC. CURB & GUTTER
 - CONSTRUCT REINF. CONC. SIDEWALK
 - CONSTRUCT BRICK PAVERS
 - CONSTRUCT REINF. CONC. DRIVEWAY
 - CONSTRUCT GRAVEL DRIVEWAY
 - PROPOSED TREEWELL
 - 5.38 PROPOSED CONTOURS
 - 5.38.2 PROPOSED CONTOURS

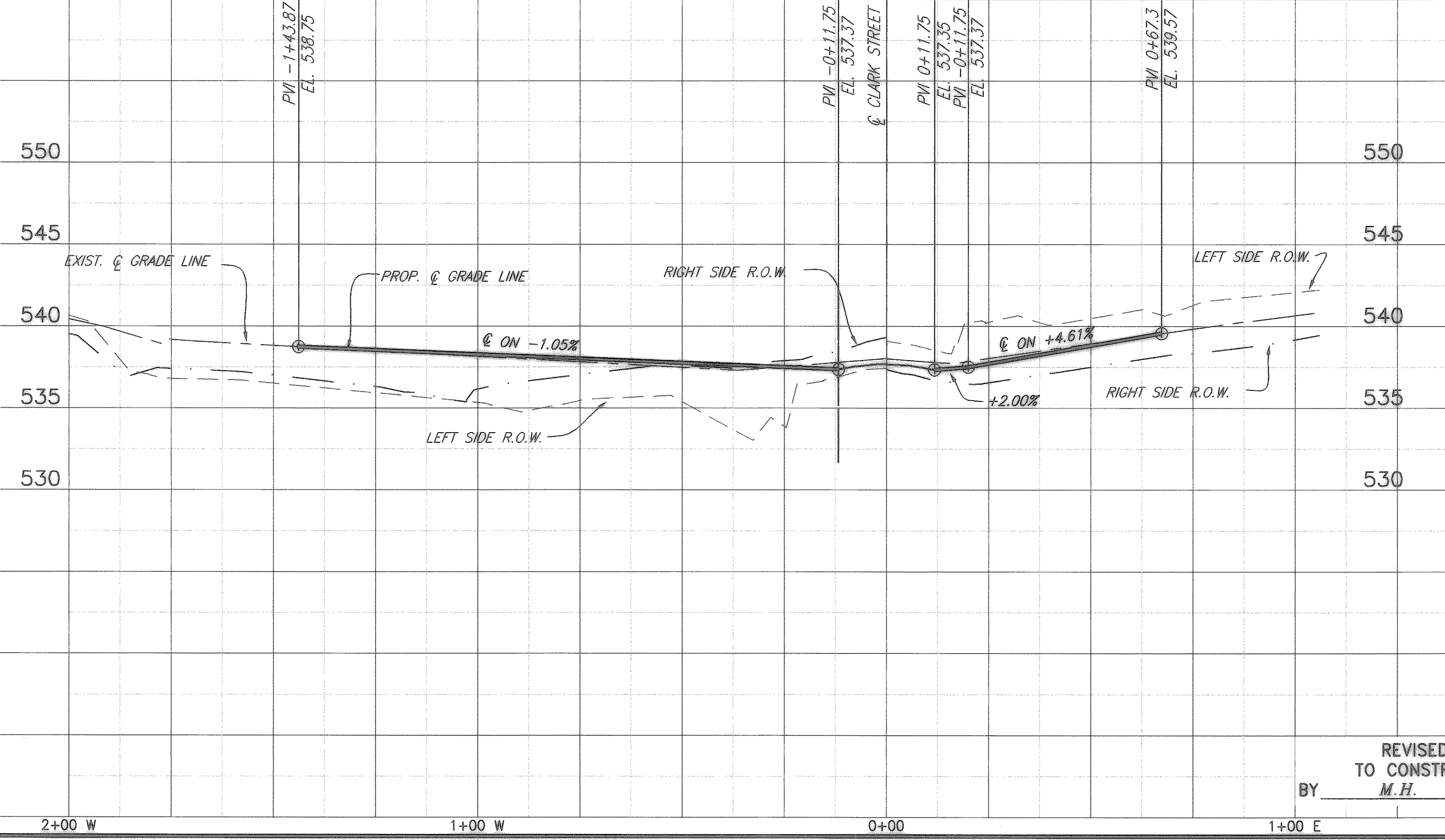
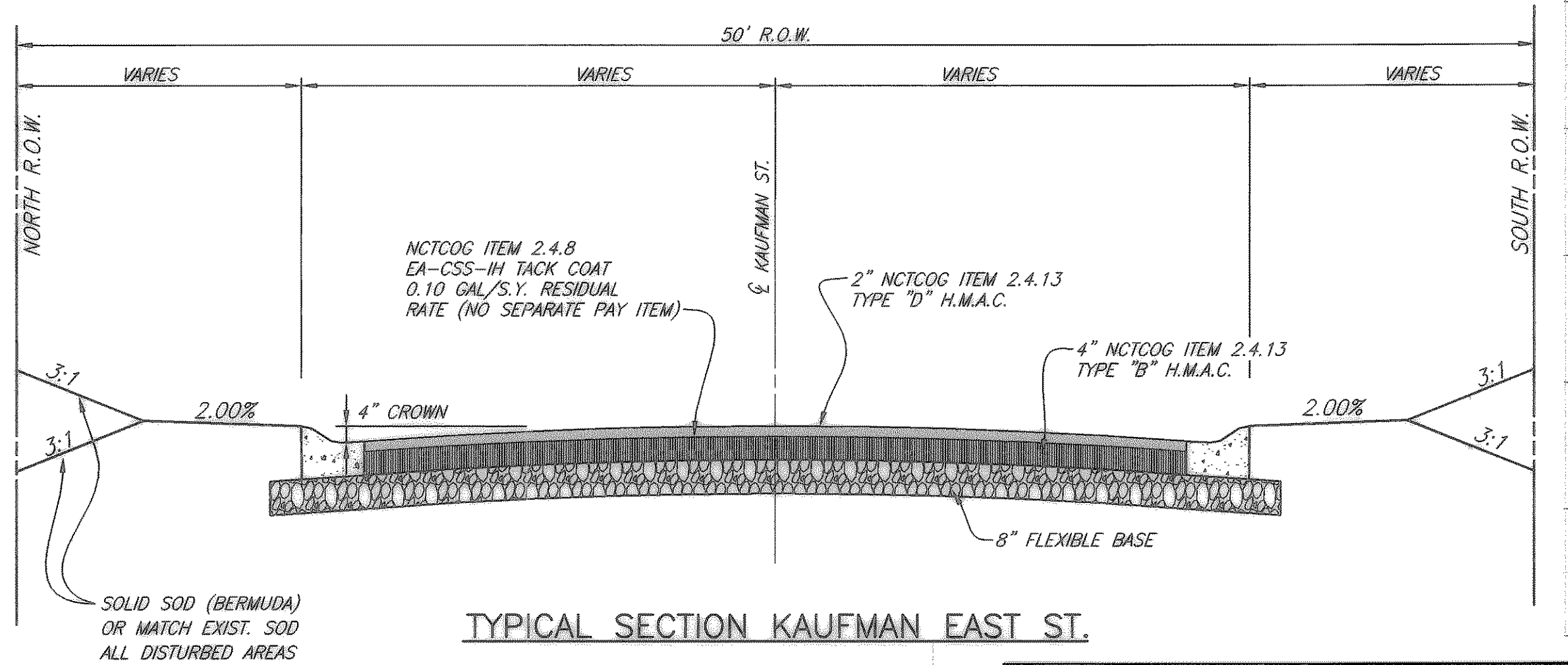
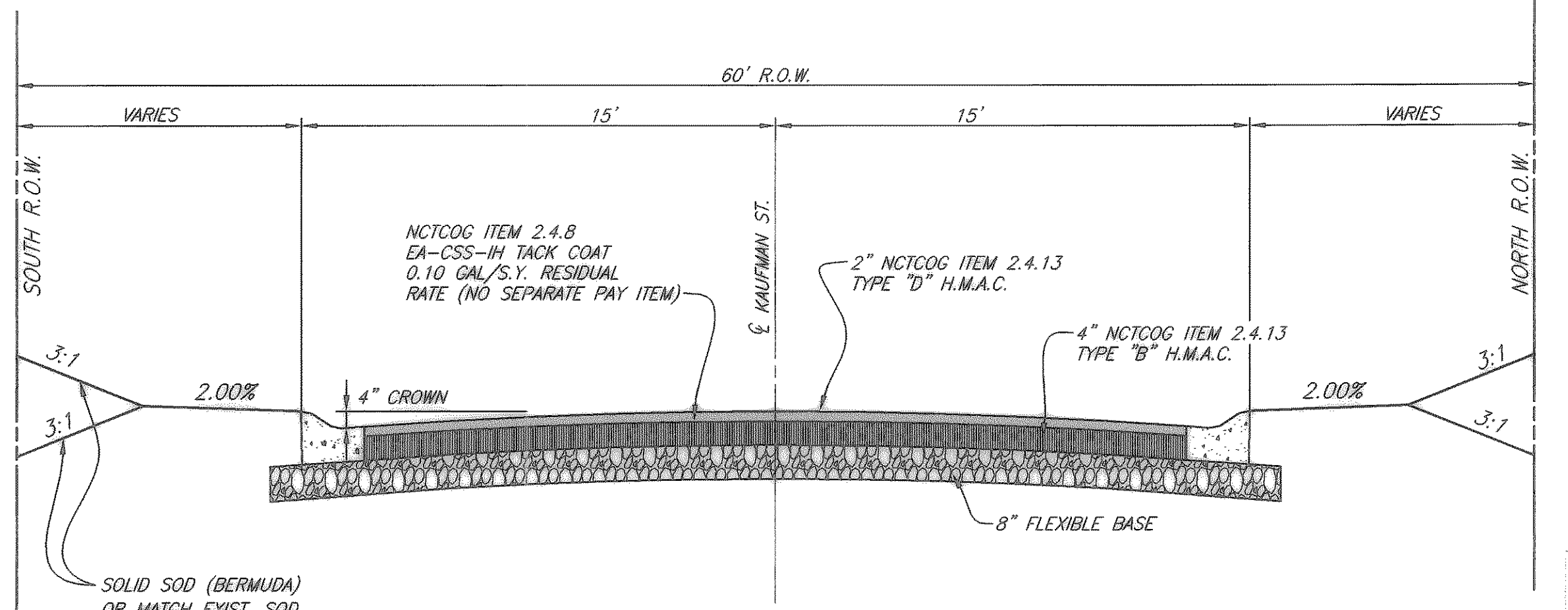

REVISED TO CONFORM
 TO CONSTRUCTION RECORDS
 BY M.H. DATE 12/04/2006

THESE DOCUMENTS ARE FOR
 BIDDING, CONSTRUCTION,
 AND PERMIT PURPOSES.
 DATE: 8/16/04

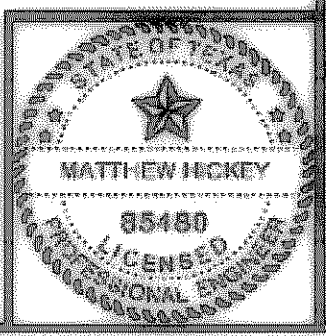

CITY OF ROCKWALL, TEXAS

**KAUFMAN STREET -PAVING
 PLAN AND PROFILE**

STA. -1+43.87 WEST TO STA. 0+67.30 EAST

BIRKHOFF, HENDRICKS & CONWAY, L.L.P.
 CONSULTING ENGINEERS
 Dallas, Texas

DESIGNED BY: M.H. PROJECT: 2003-120 SHEET NO. 30
 DRAWN BY: G.C. DATE: AUGUST, 2004 OF X SHEETS