

XREF: ROCKWALL_2003120.X

BLOCKS: ROCKWALL_2003120.X

H:\ROCKWALL\2003120\PLAN-SHEETS\2003120-WashP1.DWG SCALE: 1=20

08/16/04 RLL

MATCH LINE STA. 2+00 (SEE SHEET 28)

REMOVE & RECONSTRUCT 30 L.F. EXIST. CONC. CURB AND GUTTER

CLARK @ STA. 21+77.38
WASHINGTON EAST STA. 0+00
WASHINGTON WEST STA. 0+00

CONSTRUCT 94 S.Y. REINFORCED CONCRETE SIDEWALK

REMOVE 73.0 SQ. YD. EXIST. CONC. SIDEWALK

N 7027508.6228
E 2596219.2568
WASHINGTON EAST STA. 1+77.0
END P.V.M.T. IMPROVEMENT
21.0 L.F. FULL DEPTH H.M.A.C. SAW CUT

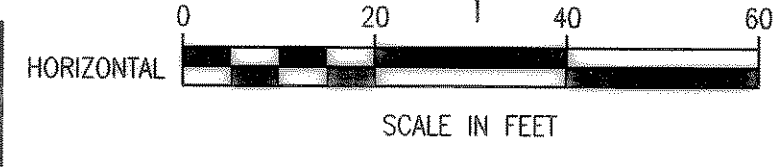

NOTE: REFER TO COORDINATE/DIMENSION SHEETS FOR CLARK ST. GEOMETRIC LAYOUT OF PROPOSED ROADWAY.

- LEGEND**
- CONSTRUCT H.M.A.C. PAVEMENT
 - CONSTRUCT REINF. CONC. CURB & GUTTER
 - CONSTRUCT REINF. CONC. SIDEWALK
 - CONSTRUCT BRICK PAVERS
 - CONSTRUCT REINF. CONC. DRIVEWAY
 - CONSTRUCT GRAVEL DRIVEWAY
 - H.M.A.C. PAVEMENT OVERLAY
 - PROPOSED TREEWELL
 - PROPOSED CONTOURS
 - PROPOSED CONTOURS

These plans and related specifications were prepared for construction of this specific project only. Reuse of these documents is not permitted without written authorization of Birkhoff, Hendricks & Conway, L.L.P.

PROP. OVERLAY, CURB & GUTTER & DRIVEWAY RECONSTRUCTION

PROP. ROADWAY IMPROVEMENTS

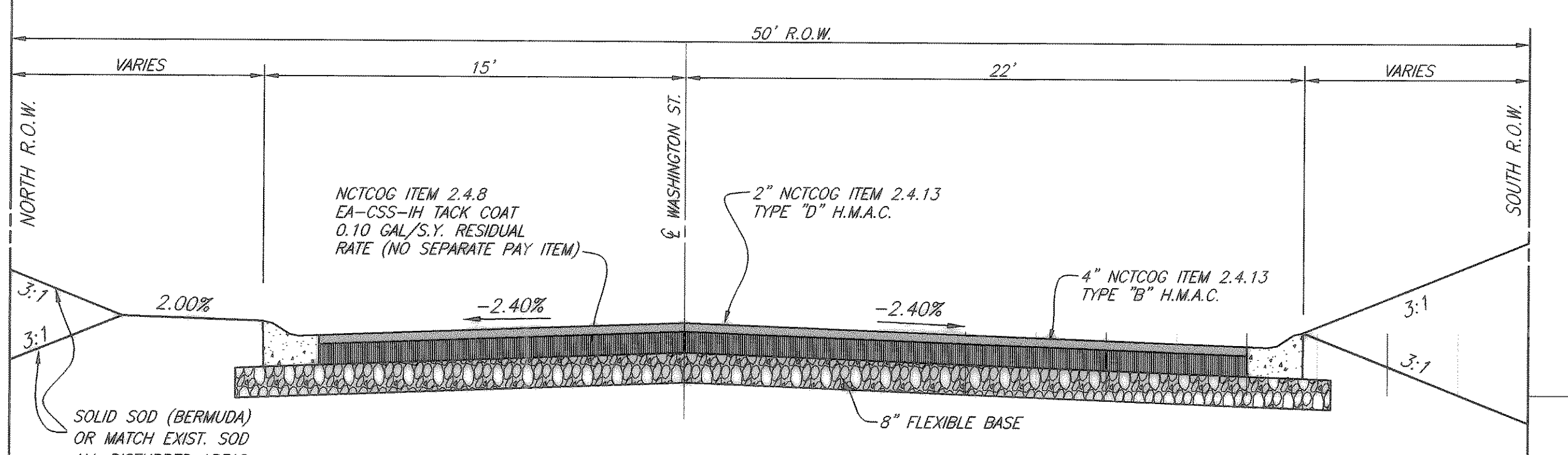

TYPICAL SECTION WASHINGTON ST. (EAST)
STA. 0+60.62 TO STA. 0+95

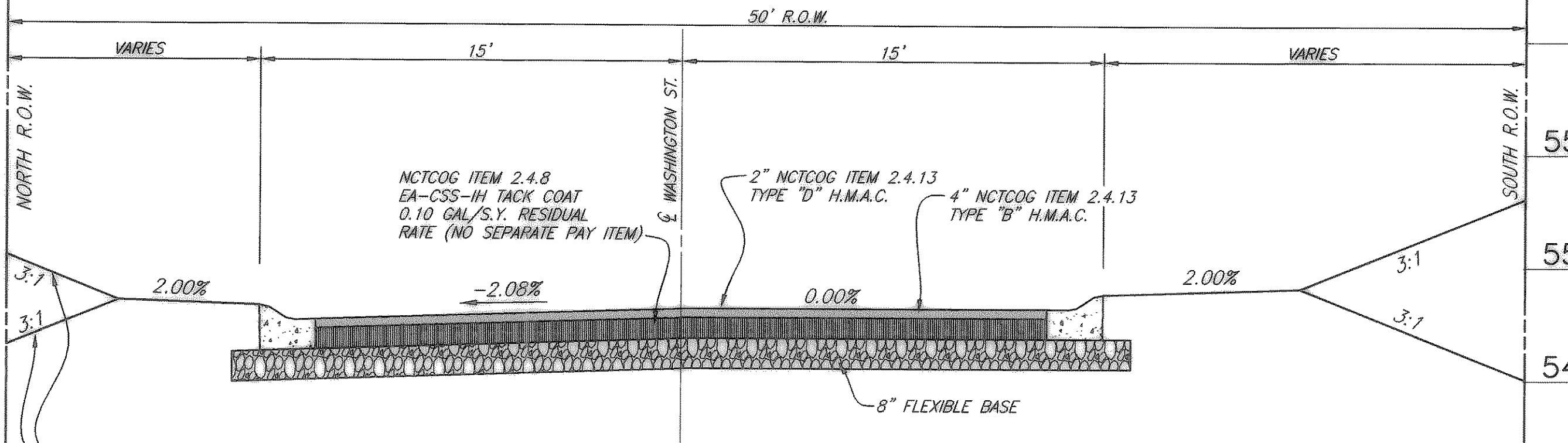

TYPICAL SECTION WASHINGTON ST. (EAST)
STA. 0+45.62

05-24-06 FIELD CHANGE 18

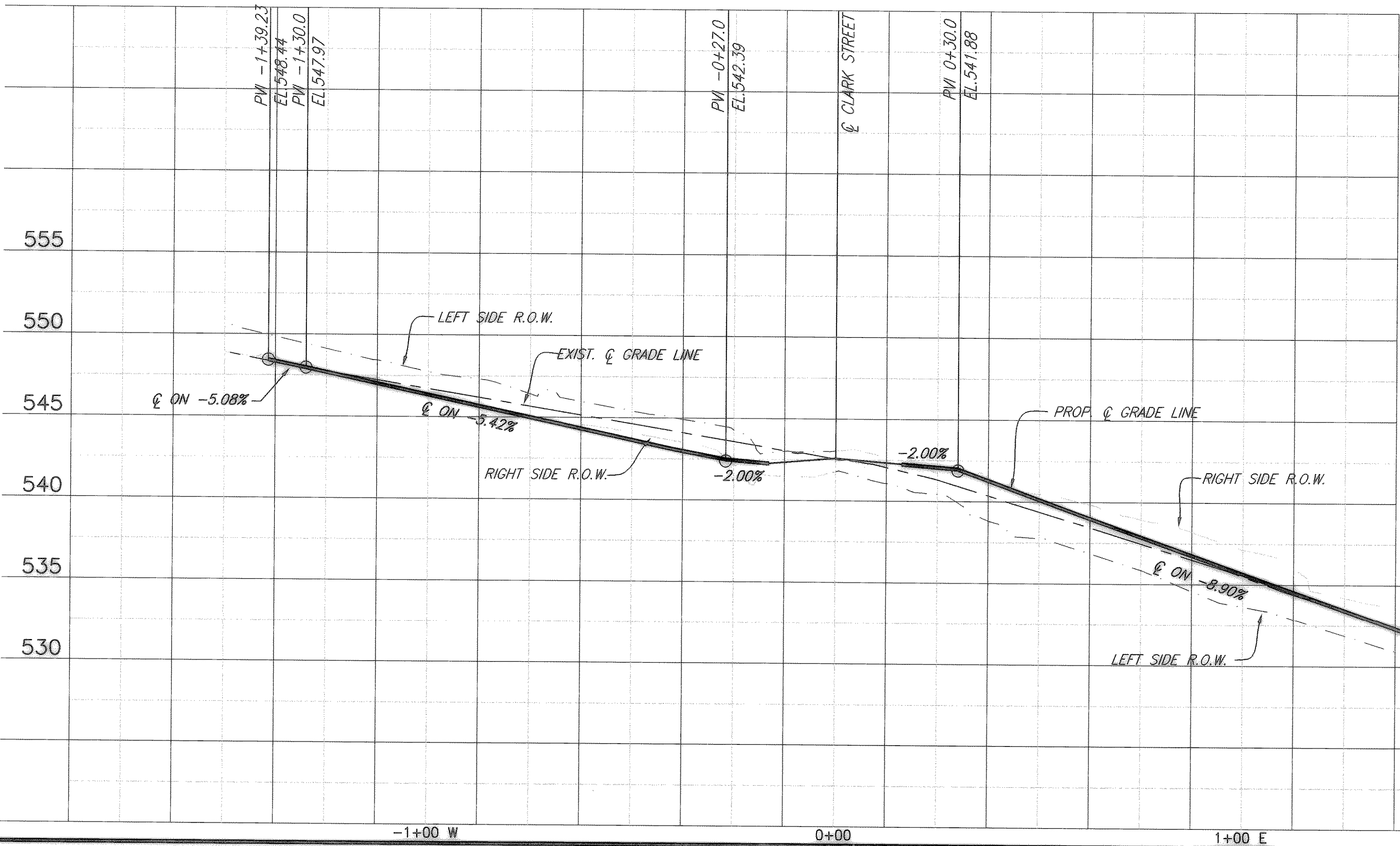

REVISED TO CONFORM TO CONSTRUCTION RECORDS
BY M.H. DATE 12/04/2006

THESE DOCUMENTS ARE FOR BIDDING, CONSTRUCTION, AND PERMIT PURPOSES.
DATE: 8/16/04

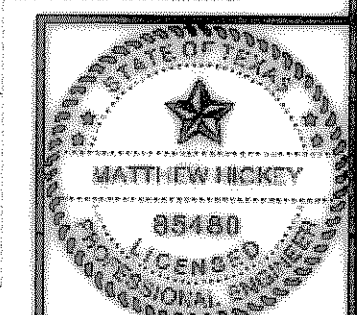

CITY OF ROCKWALL, TEXAS
WASHINGTON STREET -PAVING
PLAN AND PROFILE
STA -1+30 (WEST) TO STA. 1+77 (EAST)
BIRKHOFF, HENDRICKS & CONWAY, L.L.P.
CONSULTING ENGINEERS
Dallas, Texas

DESIGNED BY: M.H. PROJECT: 2003-120 SHEET NO. 27
DRAWN BY: R.J.L. DATE: AUGUST, 2004 OF X SHEETS