

XREF: ROCKWALL\2003120\X.Y

BLOCKS: ROCKWALL\2003120\X.Y

SCALE: 1"=20'

H: ROCKWALL\2003120\PLAN-SHEETS\2003120-StorrsP1.DWG

06/16/04 R.L.

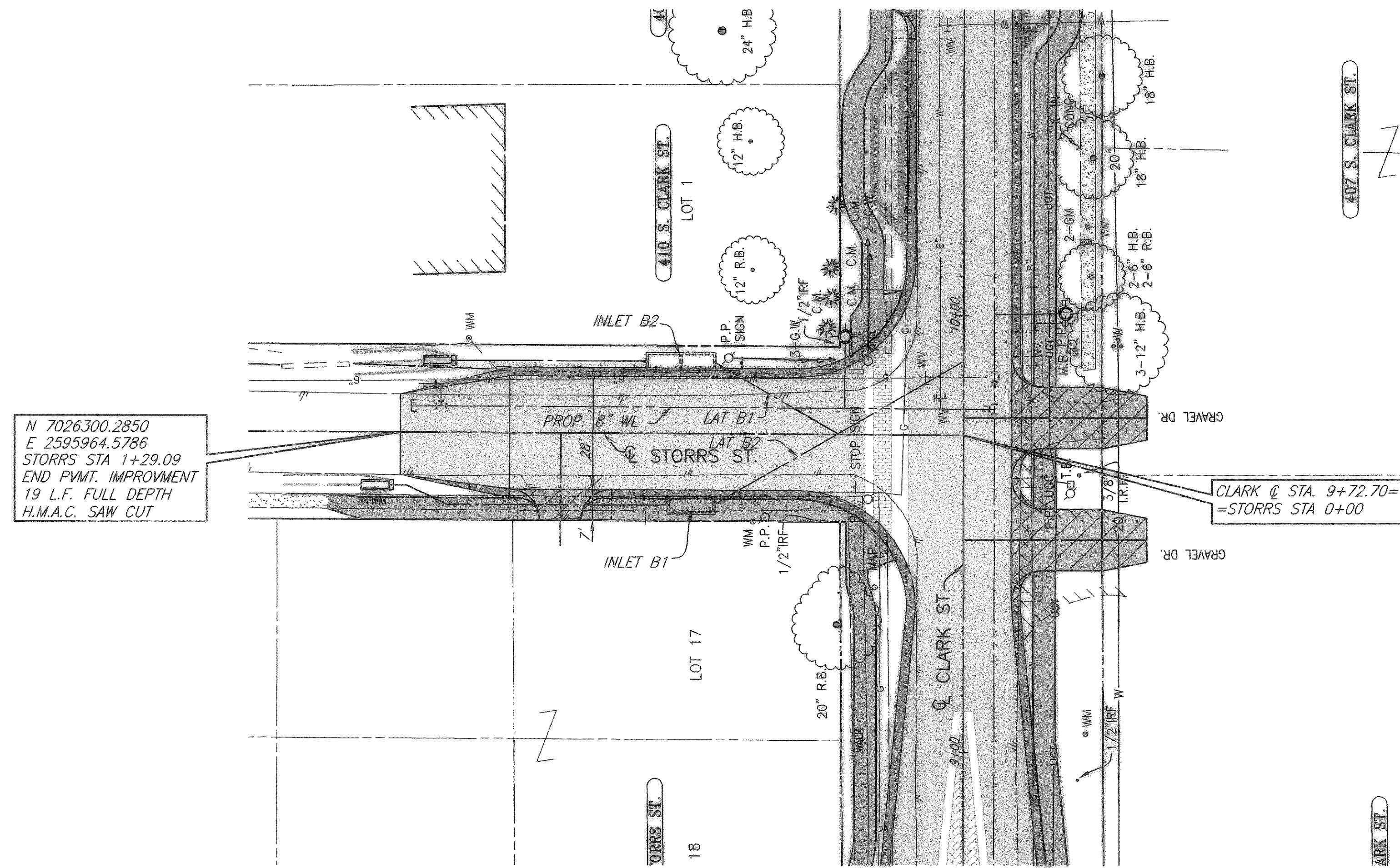

- LEGEND**
- CONSTRUCT H.M.A.C. PAVEMENT
 - CONSTRUCT REINF. CONC. CURB & GUTTER
 - CONSTRUCT REINF. CONC. SIDEWALK
 - CONSTRUCT BRICK PAVERS
 - CONSTRUCT REINF. CONC. DRIVEWAY
 - CONSTRUCT GRAVEL DRIVEWAY
 - PROPOSED TREEWELL
 - 534- PROPOSED CONTOURS
 - 534.2- PROPOSED CONTOURS

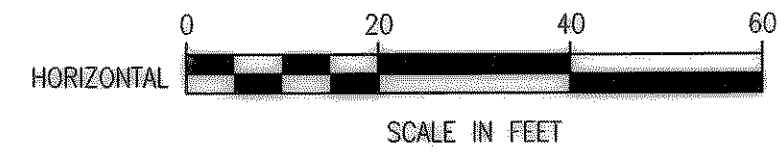

N 7026300.2850
E 2595964.5786
STORRS STA 1+29.09
END PVMT. IMPROVMENT
19 L.F. FULL DEPTH
H.M.A.C. SAW CUT

CLARK @ STA. 9+72.70=
=STORRS STA 0+00

NOTE:
REFER TO COORDINATE/DIMENSION
SHEETS FOR CLARK ST. GEOMETRIC
LAYOUT OF PROPOSED ROADWAY.

T.B.M. 2176
SQ. CUT ON WEST HEADWALL
OF CLARK ST. & NORTH OF ST.
MARY ST.
N:7025946.3986
E:2596088.3176
EL=533.99

T.B.M. 2884
SQ. CUT IN INLET EAST OF CLARK
ST. & SOUTH OF BOYDSTUN ST.
N:7025217.8375
E:2596128.8878
EL=537.38

These plans and related specifications
were prepared for construction of this
specific project only. Reuse of these
documents is not permitted without
written authorization of Birkhoff,
Hendricks & Conway, L.L.P.

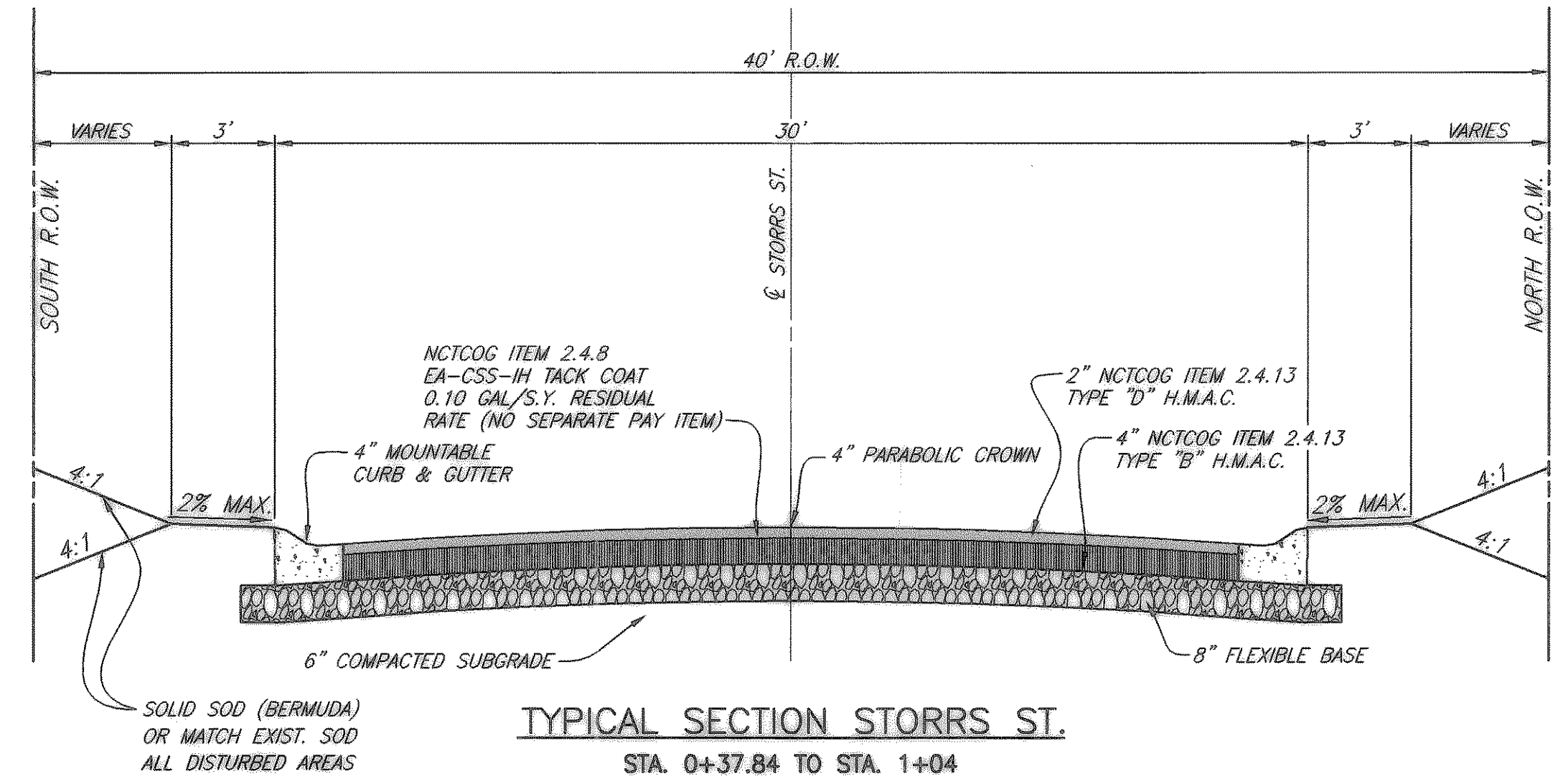
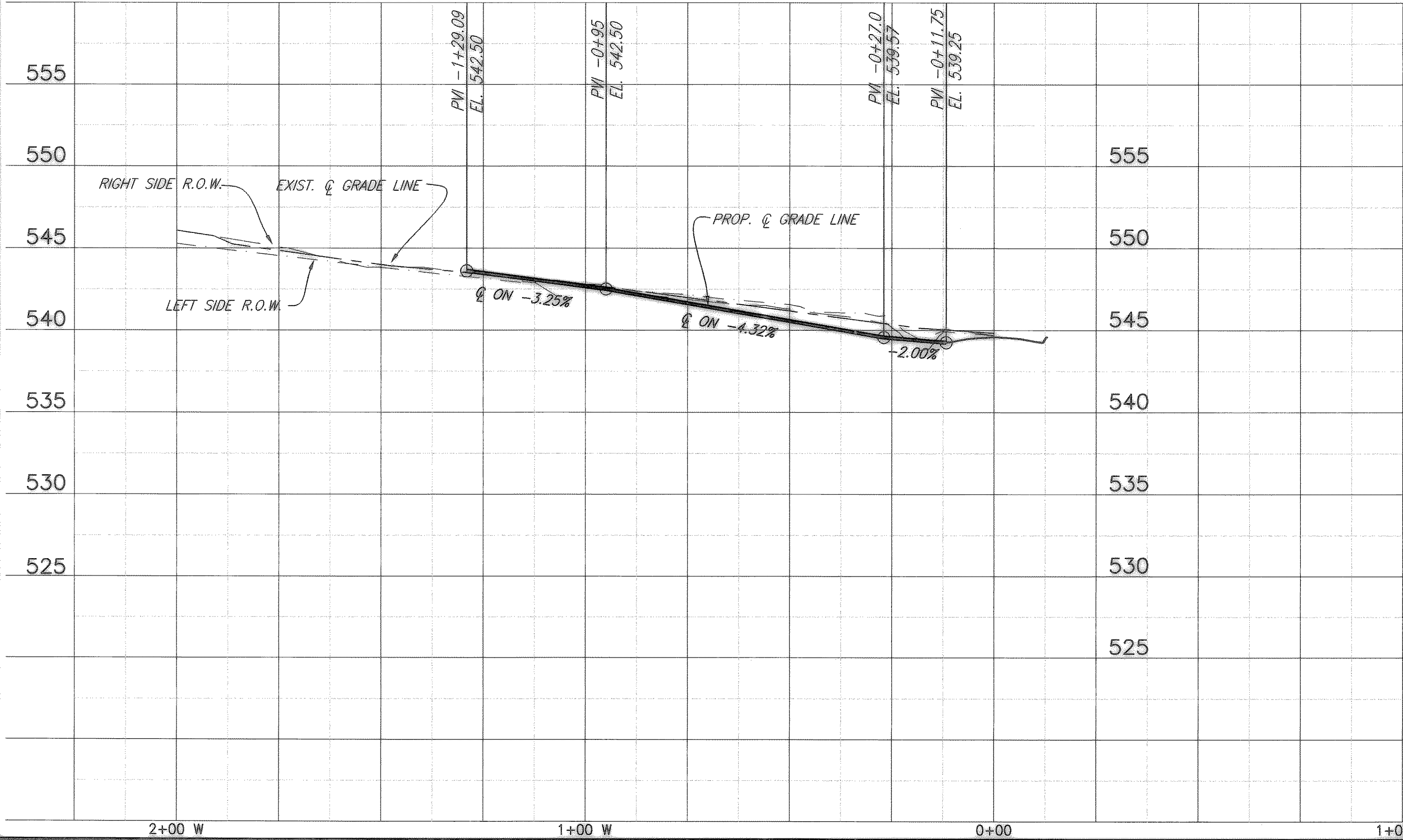

REVISED TO CONFORM
TO CONSTRUCTION RECORDS
BY M.H. DATE 12/04/2006

THESE DOCUMENTS ARE FOR
BIDDING, CONSTRUCTION,
AND PERMIT PURPOSES.
Matthew Hickey
DATE: 6/26/07

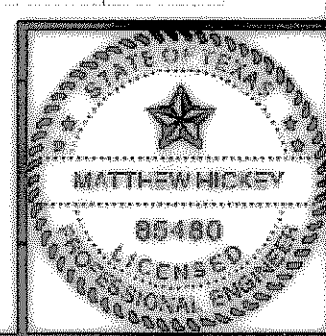

CITY OF ROCKWALL, TEXAS

**STORRS - PAVING
PLAN AND PROFILE
STA 0+00 TO STA. -1+29.09 (WEST)**

BIRKHOFF, HENDRICKS & CONWAY, L.L.P.
CONSULTING ENGINEERS
Dallas, Texas

DESIGNED BY: M.H.	PROJECT: 2003-120	SHEET NO. 24
DRAWN BY: R.J.L.	DATE: AUGUST, 2004	OF X SHEETS