

08/20/04 RUL H:\ROCKWALL\2003120\PLAN-SHEETS\2003120-APP2.DWG SCALE: 1=20 BLOCKS: ROCKWALL\2003120\X.Y. XREF: ROCKWALL\2003120\X.Y.

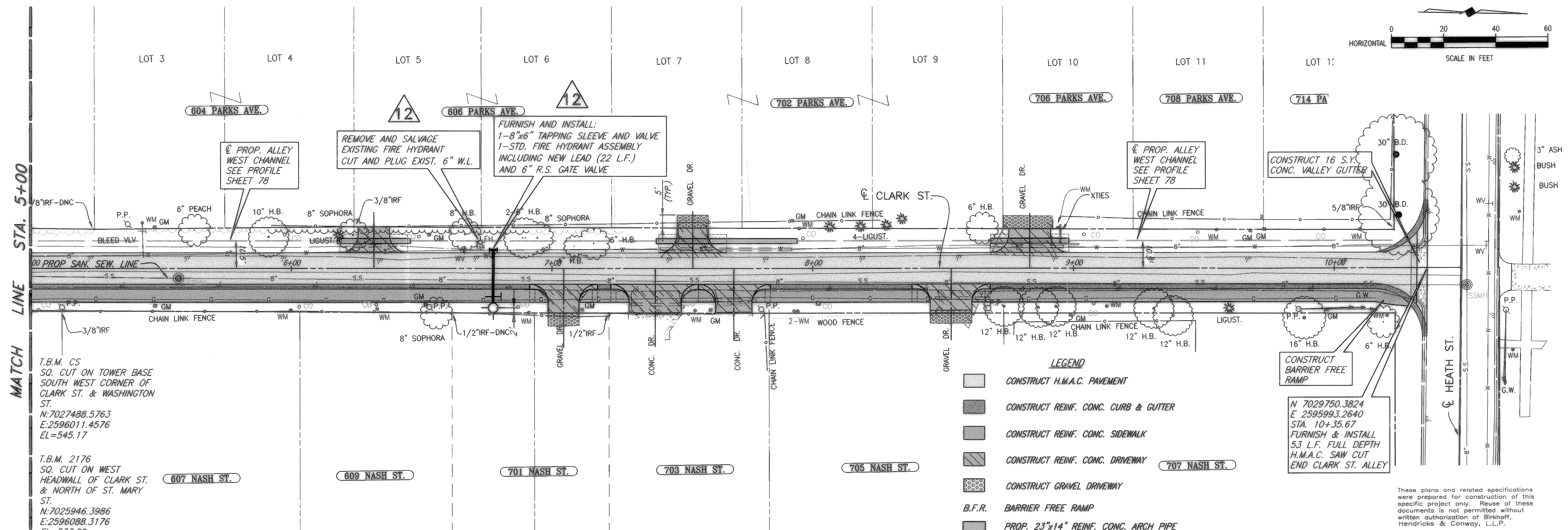
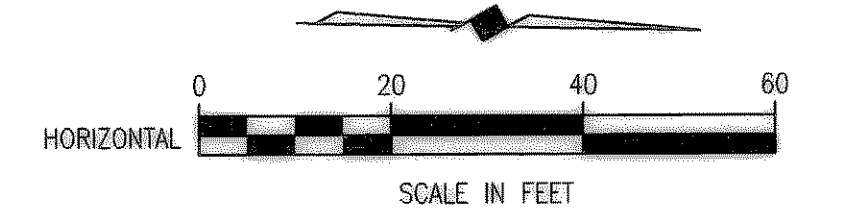

T.B.M. CS
SQ. CUT ON TOWER BASE
SOUTH WEST CORNER OF
CLARK ST. & WASHINGTON
ST.
N:7027488.5763
E:2596011.4576
EL=545.17

T.B.M. 2176
SQ. CUT ON WEST
HEADWALL OF CLARK ST.
& NORTH OF ST. MARY
ST.
N:7025946.3986
E:2596088.3176
EL=533.99

- LEGEND**
- CONSTRUCT H.M.A.C. PAVEMENT
 - CONSTRUCT REINF. CONC. CURB & GUTTER
 - CONSTRUCT REINF. CONC. SIDEWALK
 - CONSTRUCT REINF. CONC. DRIVEWAY
 - CONSTRUCT GRAVEL DRIVEWAY
 - B.F.R. BARRIER FREE RAMP
 - PROP. 23"x14" REINF. CONC. ARCH PIPE

These plans and related specifications were prepared for construction of this specific project only. Reuse of these documents is not permitted without written authorization of Birkhoff, Hendricks & Conway, L.L.P.

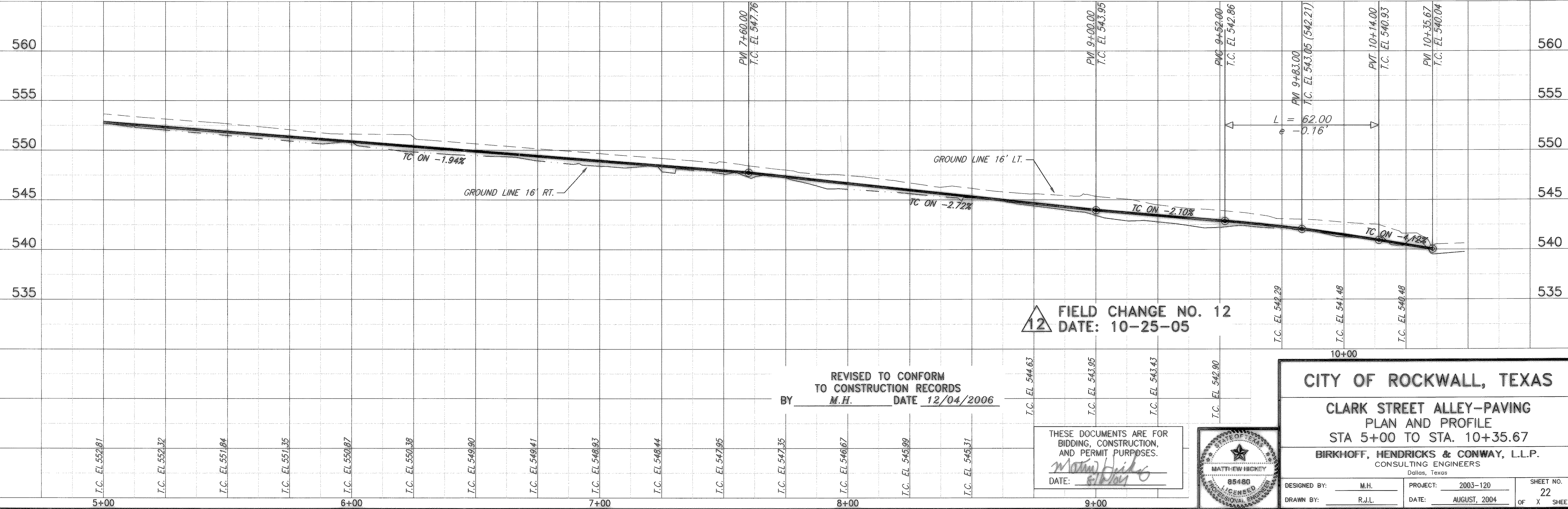

FIELD CHANGE NO. 12
DATE: 10-25-05

REVISED TO CONFORM
TO CONSTRUCTION RECORDS
BY M.H. DATE 12/04/2006

THESE DOCUMENTS ARE FOR
BIDDING, CONSTRUCTION,
AND PERMIT PURPOSES.
DATE: 8/18/04

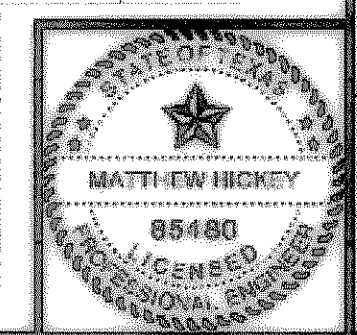

CITY OF ROCKWALL, TEXAS

**CLARK STREET ALLEY-PAVING
PLAN AND PROFILE
STA 5+00 TO STA. 10+35.67**

BIRKHOFF, HENDRICKS & CONWAY, L.L.P.
CONSULTING ENGINEERS
Dallas, Texas

DESIGNED BY: <u>M.H.</u>	PROJECT: 2003-120	SHEET NO. 22
DRAWN BY: <u>R.J.L.</u>	DATE: AUGUST, 2004	OF X SHEETS