

REF: ROCKWALL\2003120\Y.Y

BLOCKS: ROCKWALL\2003120\Y.Y

SCALE: 1=20

H: ROCKWALL\2003120\PLAN-SHEETS\2003120-PP5.DWG

08/02/04 R.L

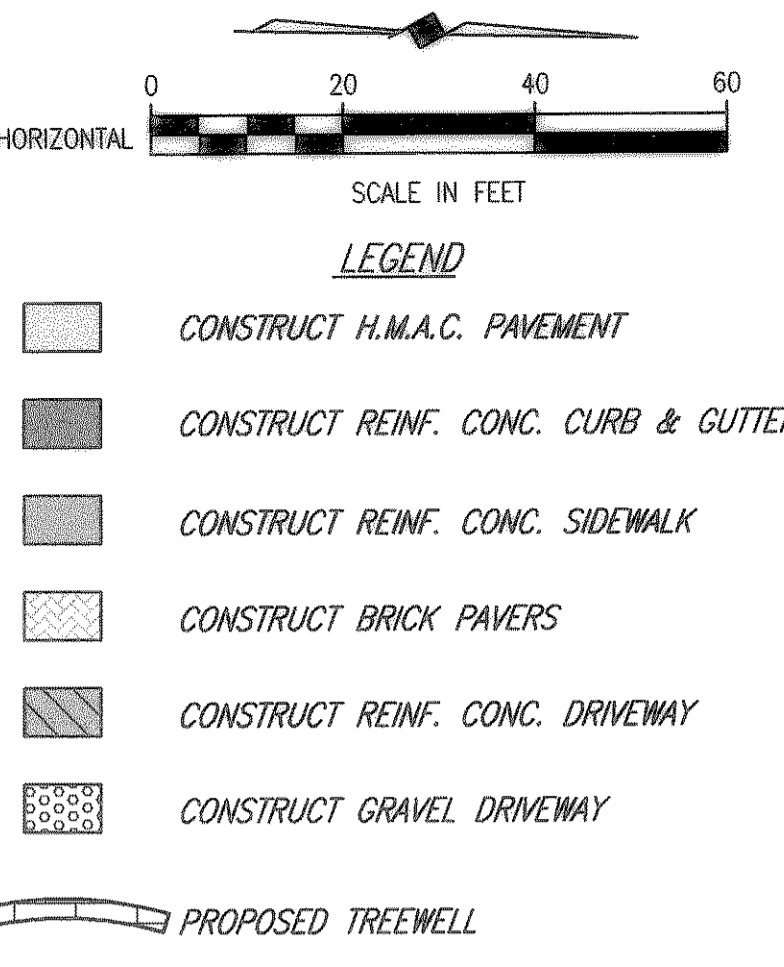
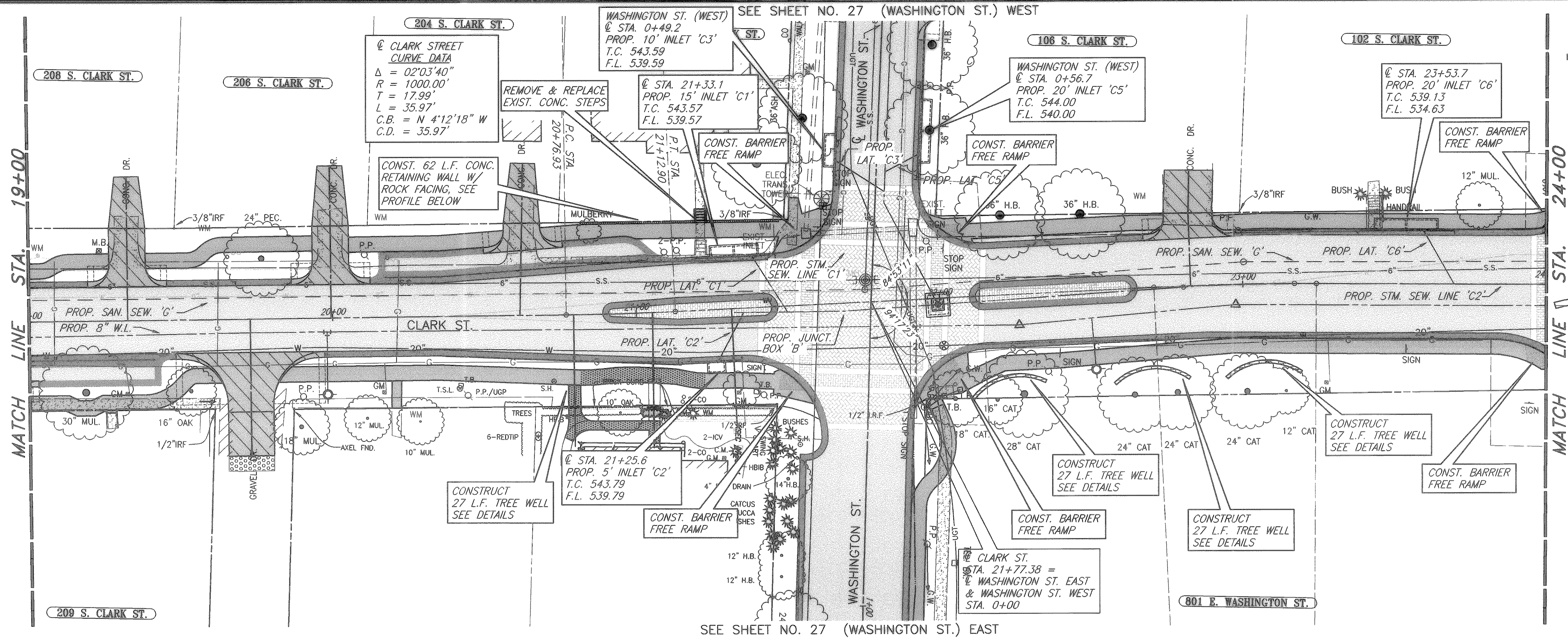

T.B.M. CS
SQ. CUT ON TOWER BASE SOUTH
WEST CORNER OF CLARK ST. &
WASHINGTON ST.
N:7027488.5763
E:2596011.4576
EL=545.17

T.B.M. 2176
SQ. CUT ON WEST HEADWALL
OF CLARK ST. & NORTH OF ST.
MARY ST.
N:7025946.3986
E:2596088.3176
EL=533.99

These plans and related specifications
were prepared for construction of this
specific project only. Reuse of these
documents is not permitted without
written authorization of Birkhoff,
Hendricks & Conway, L.L.P.

SEE SHEET NO. 27 (WASHINGTON ST.) EAST

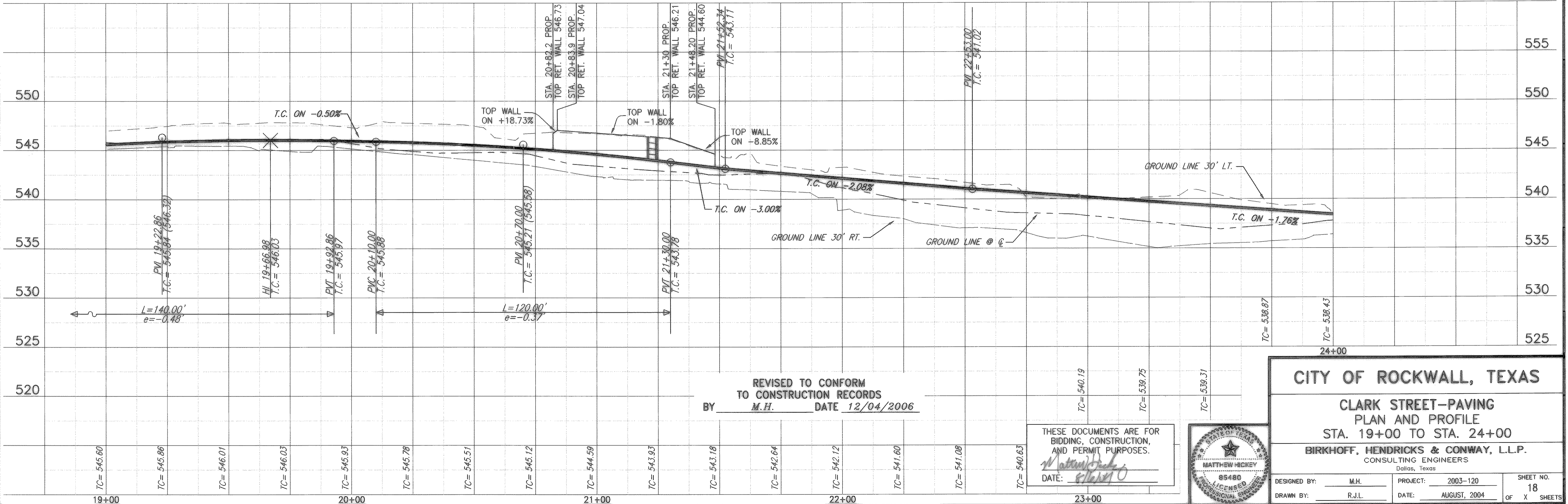

REVISED TO CONFORM
TO CONSTRUCTION RECORDS
BY M.H. DATE 12/04/2006

THESE DOCUMENTS ARE FOR
BIDDING, CONSTRUCTION,
AND PERMIT PURPOSES.
DATE: 12/04/06

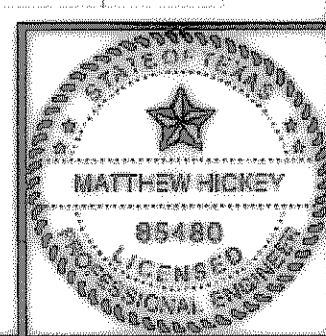

CITY OF ROCKWALL, TEXAS

**CLARK STREET-PAVING
PLAN AND PROFILE
STA. 19+00 TO STA. 24+00**

BIRKHOFF, HENDRICKS & CONWAY, L.L.P.
CONSULTING ENGINEERS
Dallas, Texas

DESIGNED BY: <u>M.H.</u>	PROJECT: <u>2003-120</u>	SHEET NO. <u>18</u>
DRAWN BY: <u>R.J.L.</u>	DATE: <u>AUGUST, 2004</u>	OF <u>X</u> SHEETS