

08/29/04 R.L.

H:\ROCKWALL\2003\20\PLAN-SHEETS\2003\20-PP4.DWG

BLOCKS: ROCKWALL\_2003\20\X.Y

SCALE: 1=20

XREF: ROCKWALL\_2003\20\X.Y

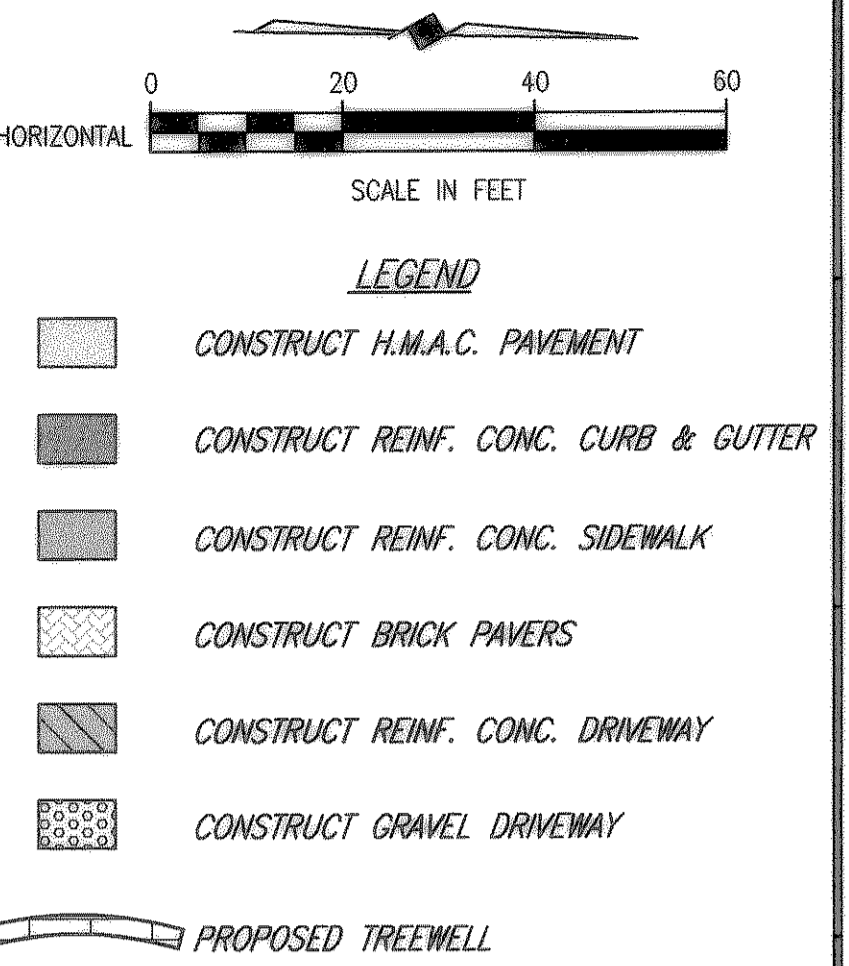
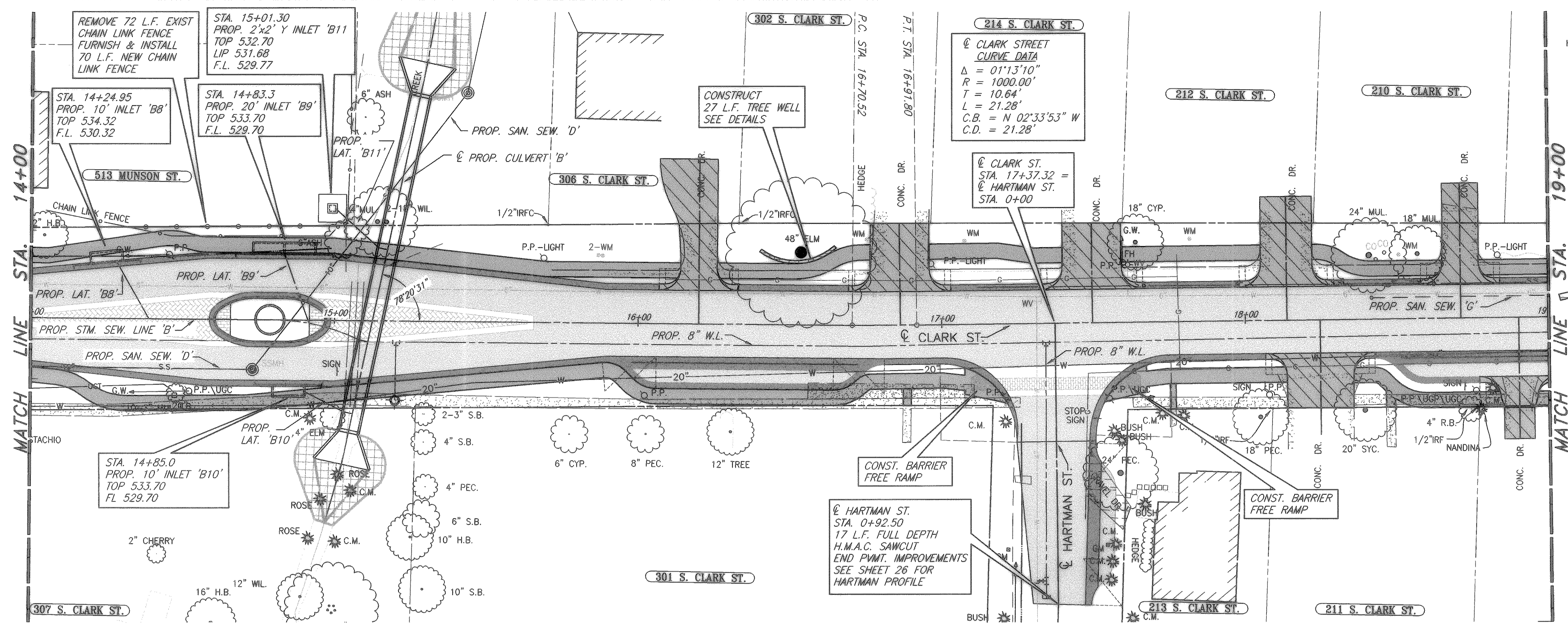

T.B.M. CS  
 S.O. CUT ON TOWER BASE SOUTH  
 WEST CORNER OF CLARK ST. &  
 WASHINGTON ST.  
 N:7027488.5763  
 E:2596011.4576  
 EL=545.17

T.B.M. 2176  
 S.O. CUT ON WEST HEADWALL  
 OF CLARK ST. & NORTH OF ST.  
 MARY ST.  
 N:7025946.3986  
 E:2596088.3176  
 EL=533.99

These plans and related specifications  
 were prepared for construction of this  
 specific project only. Reuse of these  
 documents is not permitted without  
 written authorization of Birkhoff,  
 Hendricks & Conway, L.L.P.

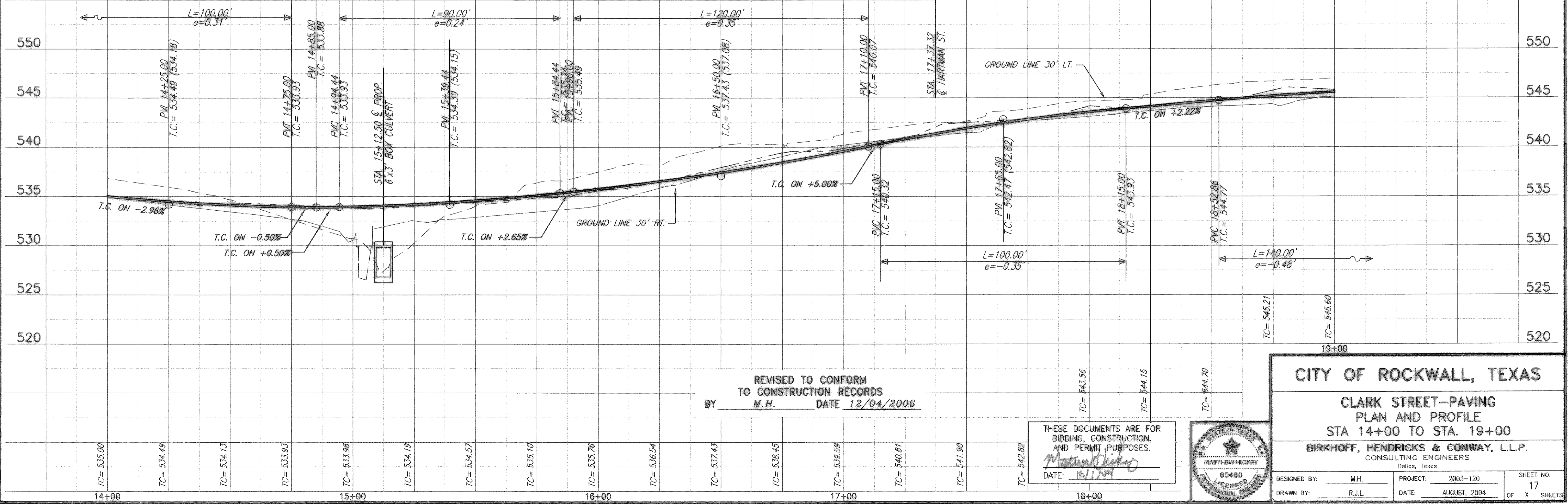

REVISED TO CONFORM  
 TO CONSTRUCTION RECORDS  
 BY M.H. DATE 12/04/2006

THESE DOCUMENTS ARE FOR  
 BIDDING, CONSTRUCTION,  
 AND PERMIT PURPOSES.  
*Mattew Dickey*  
 DATE: 10/11/04

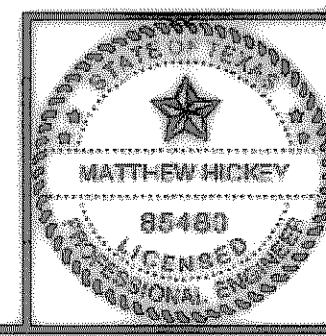

**CITY OF ROCKWALL, TEXAS**

**CLARK STREET-PAVING  
 PLAN AND PROFILE  
 STA 14+00 TO STA. 19+00**

**BIRKHOFF, HENDRICKS & CONWAY, L.L.P.**  
 CONSULTING ENGINEERS  
 Dallas, Texas

DESIGNED BY: M.H. PROJECT: 2003-120 SHEET NO. 17  
 DRAWN BY: R.J.L. DATE: AUGUST, 2004 OF X SHEETS

TC= 535.00	TC= 534.49	TC= 534.13	TC= 533.93	TC= 533.96	TC= 534.19	TC= 534.57	TC= 535.10	TC= 535.76	TC= 536.54	TC= 537.43	TC= 538.45	TC= 539.59	TC= 540.81	TC= 541.90	TC= 542.82	TC= 543.56	TC= 544.15	TC= 544.70	TC= 545.21	TC= 545.60
14+00			15+00				16+00				17+00			18+00						19+00