

SEE SHEET NO. 24 (STORRS ST.)

SEE SHEET NO. 25 (MUNSON ST.)

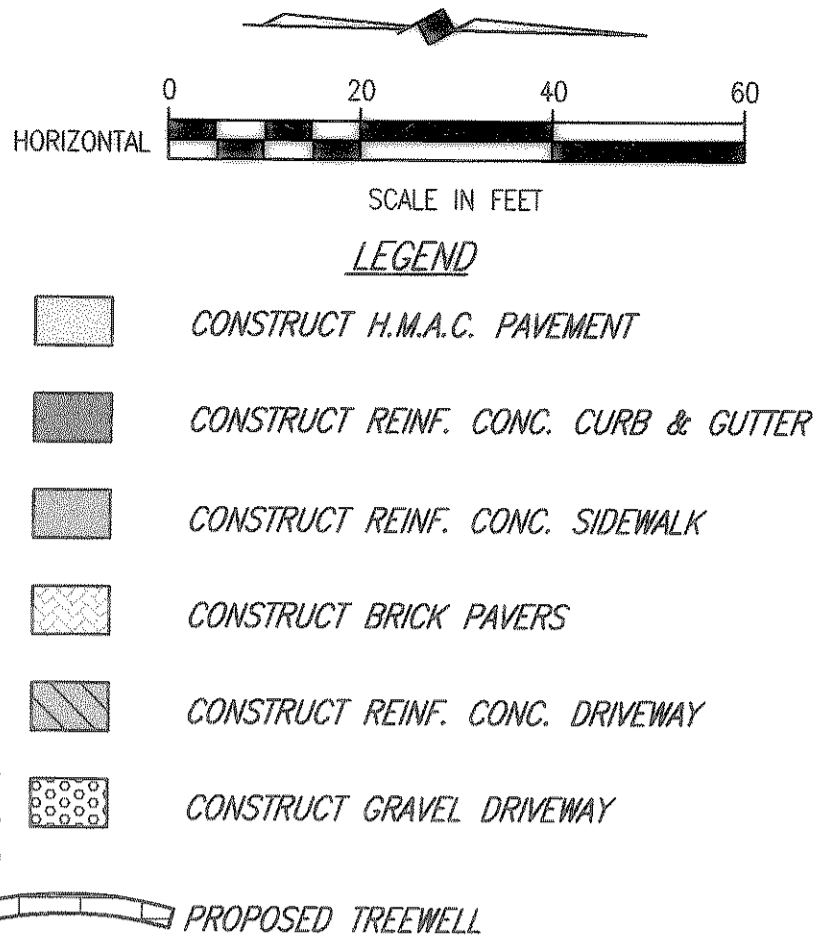
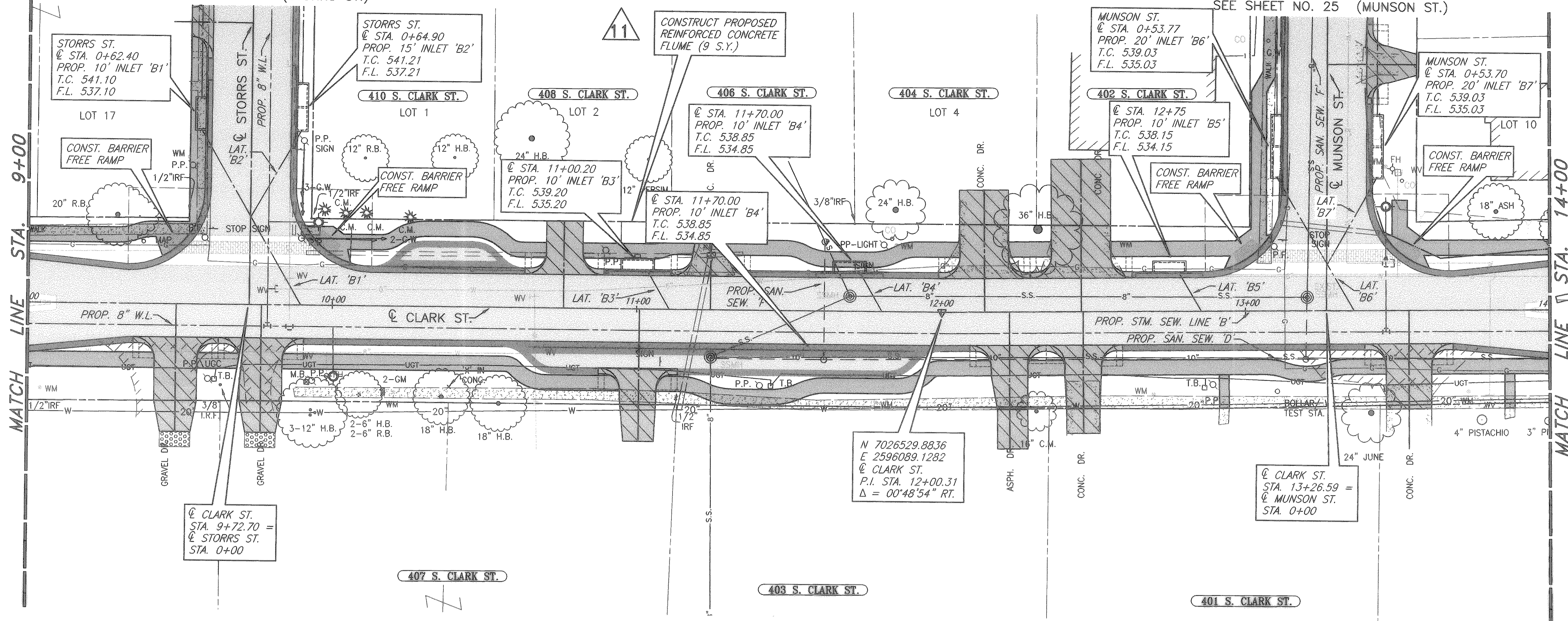

T.B.M. 2176
 SQ. CUT ON WEST HEADWALL
 OF CLARK ST. & NORTH OF ST.
 MARY ST.
 N:7025946.3986
 E:2596088.3176
 EL=533.99

T.B.M. 2884
 SQ. CUT IN INLET EAST OF CLARK
 ST. & SOUTH OF BOYDSTUN ST.
 N:7025217.8375
 E:2596128.8878
 EL=537.38

These plans and related specifications were prepared for construction of this specific project only. Reuse of these documents is not permitted without written authorization of Birkhoff, Hendricks & Conway, L.L.P.

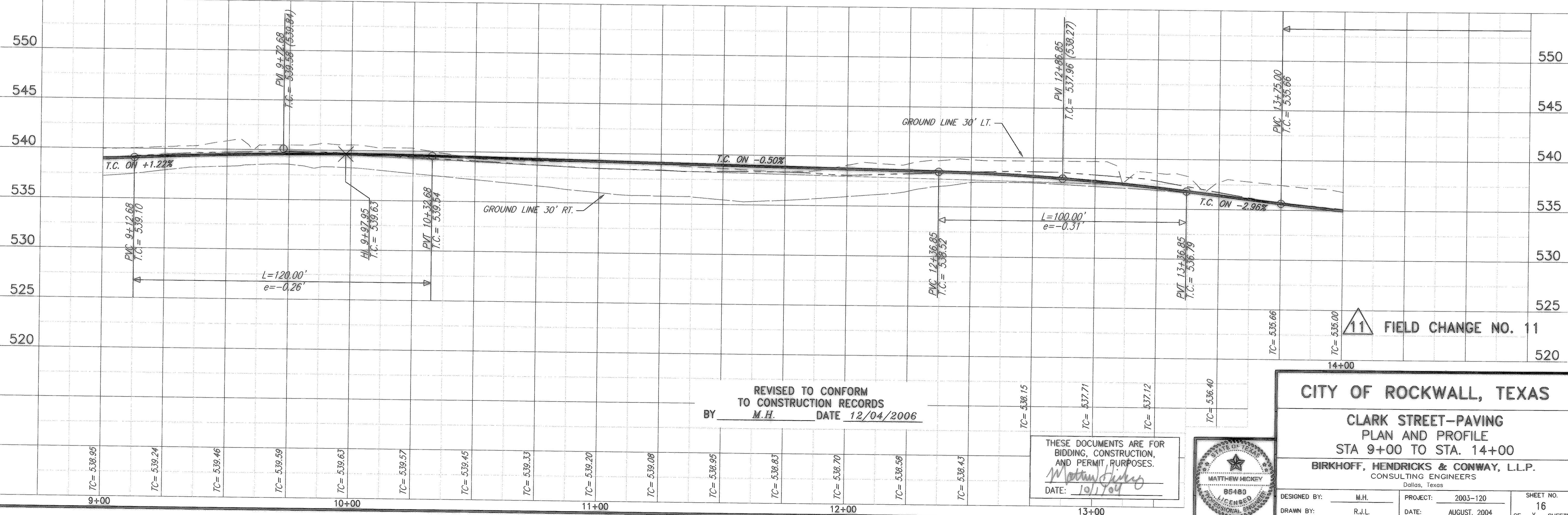

H:\ROCKWALL\2003120\PLAN-SHEETS\2003120-PP3.DWG SCALE: 1"=20' BLOCKS: ROCKWALL\2003120.V\X REF: ROCKWALL\2003120.V\X 10/11/05 KAB

REVISED TO CONFORM TO CONSTRUCTION RECORDS
 BY M.H. DATE 12/04/2006

THESE DOCUMENTS ARE FOR BIDDING, CONSTRUCTION, AND PERMIT PURPOSES.
 DATE: 10/1/04

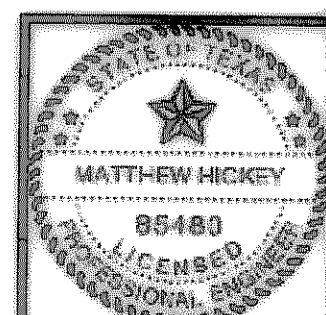

CITY OF ROCKWALL, TEXAS

**CLARK STREET-PAVING
 PLAN AND PROFILE
 STA 9+00 TO STA. 14+00**

BIRKHOFF, HENDRICKS & CONWAY, L.L.P.
 CONSULTING ENGINEERS
 Dallas, Texas

DESIGNED BY: M.H. PROJECT: 2003-120 SHEET NO. 16
 DRAWN BY: R.J.L. DATE: AUGUST, 2004 OF X SHEETS

11 FIELD CHANGE NO. 11