

CURVE DATA
 $\Delta = 01^{\circ}13'10''$
 $R = 1000.00'$
 $T = 10.64'$
 $L = 21.28'$
 $C.B. = N 2d33^{\circ}53'' W$
 $C.D. = 21.28'$

CLARK STREET MATCH LINE STA. 14+00

CLARK STREET MATCH LINE STA. 19+00

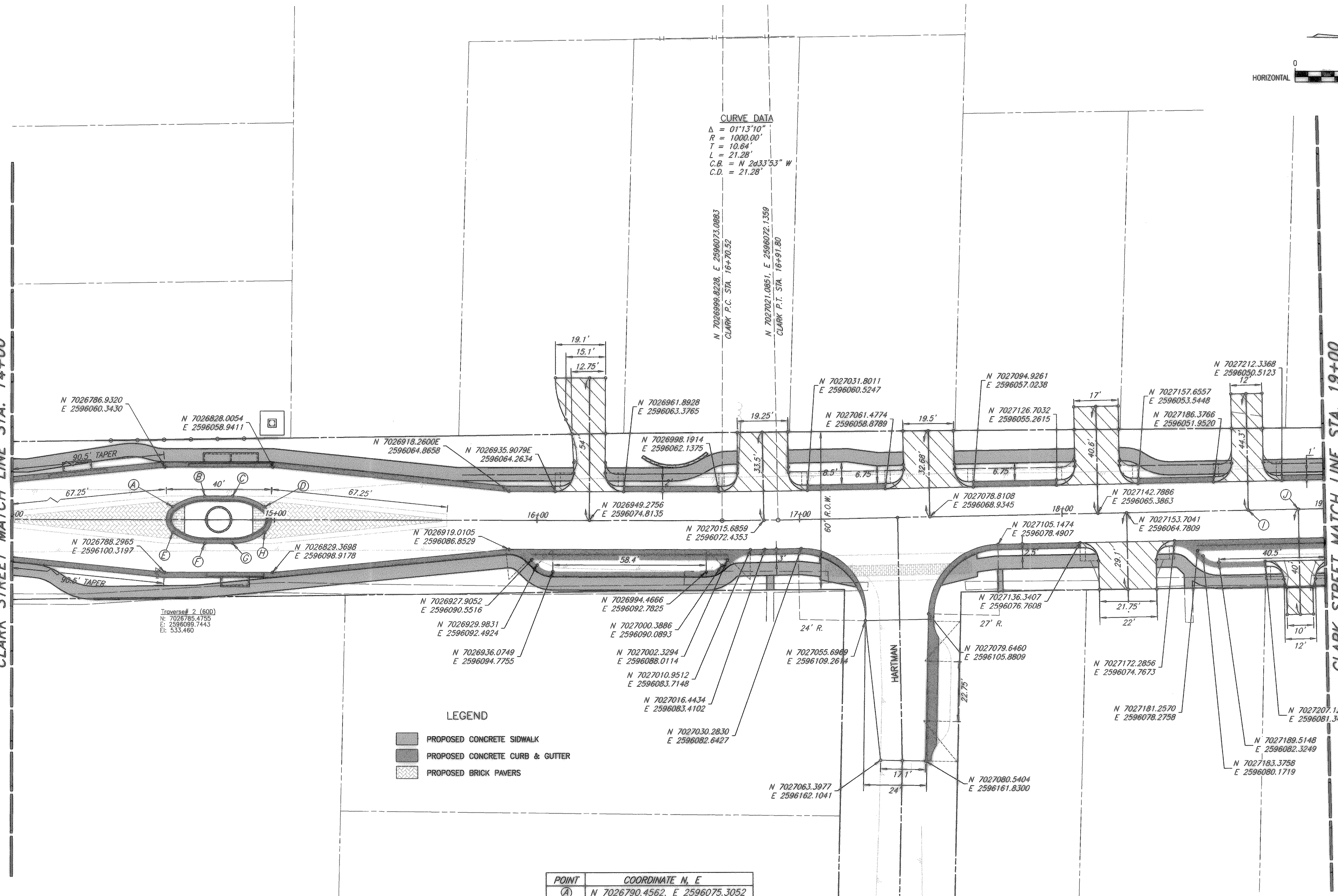

Traverse # 2 (600)
 N: 7026785.4755
 E: 2596098.7443
 El: 533.460

LEGEND

- PROPOSED CONCRETE SIDEWALK
- PROPOSED CONCRETE CURB & GUTTER
- PROPOSED BRICK PAVERS

POINT	COORDINATE N, E
A	N 7026790.4562, E 2596075.3052
B	N 7026802.5312, E 2596070.8170
C	N 7026813.1566, E 2596070.4543
D	N 7026825.5095, E 2596074.1087
E	N 7026790.7923, E 2596085.1521
F	N 7026803.1452, E 2596088.8065
G	N 7026813.7706, E 2596088.4438
H	N 7026825.8456, E 2596083.9556
I	N 7027199.9660, E 2596062.2203
J	N 7027219.0253, E 2596061.1582

T.B.M. CS
 SQ. CUT ON TOWER BASE SOUTH
 WEST CORNER OF CLARK ST. &
 WASHINGTON ST.
 N: 7027488.5763
 E: 2596011.4576
 EL=545.17

T.B.M. 2176
 SQ. CUT ON WEST HEADWALL
 OF CLARK ST. & NORTH OF ST.
 MARY ST.
 N: 7025946.3986
 E: 2596088.3176
 EL=533.99

T.B.M. 2884
 SQ. CUT IN INLET EAST OF CLARK
 ST. & SOUTH OF BOYDSTUN ST.
 N: 7025217.8375
 E: 2596128.8878
 EL=537.38

These plans and related specifications were prepared for construction of this specific project only. Reuse of these documents is not permitted without written authorization of Birkhoff, Hendricks & Conway, L.L.P.

CITY OF ROCKWALL, TEXAS

**CLARK STREET
 COORDINATE/DIMENSION PLAN-4
 STA 14+00 TO STA. 19+00**

BIRKHOFF, HENDRICKS & CONWAY, L.L.P.
 CONSULTING ENGINEERS
 Dallas, Texas

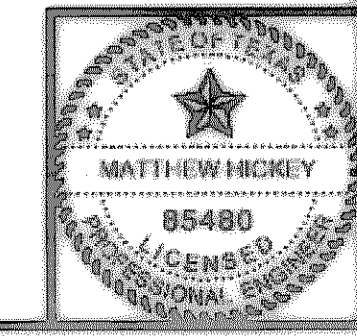

THESE DOCUMENTS ARE FOR
 BIDDING, CONSTRUCTION,
 AND PERMIT PURPOSES.
 DATE: 8/16/04

REVISED TO CONFORM
 TO CONSTRUCTION RECORDS
 BY M.H. DATE 12/04/2006

DESIGNED BY: M.H.	PROJECT: 2003-120	SHEET No. 7
DRAWN BY: B.H.C.	DATE: AUGUST, 2004	OF X SHEETS