

H:\ROCKWALL\2003\20\PLAN-SHEETS\2003120-COORD-01.DWG SCALE: 1"=20' XREF: ROCKWALL\_2003120\BASE\PROP-BASE

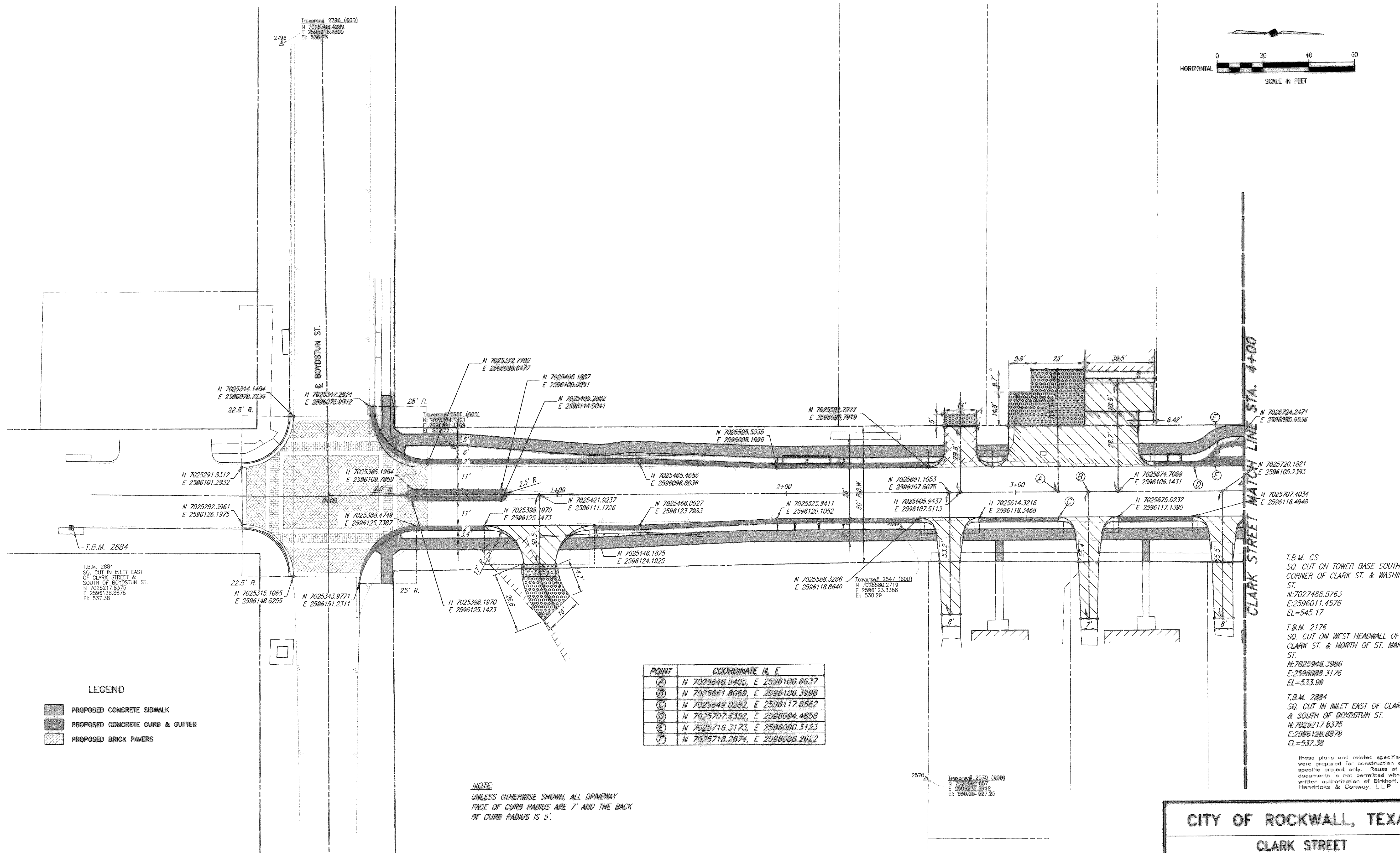
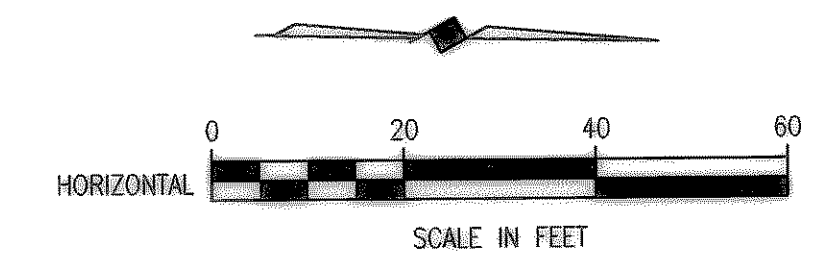

- LEGEND**
- PROPOSED CONCRETE SIDEWALK
  - PROPOSED CONCRETE CURB & GUTTER
  - PROPOSED BRICK PAVERS

POINT	COORDINATE N, E
(A)	N 7025648.5405, E 2596106.6637
(B)	N 7025661.8069, E 2596106.3998
(C)	N 7025649.0282, E 2596117.6562
(D)	N 7025707.6352, E 2596094.4858
(E)	N 7025716.3173, E 2596090.3123
(F)	N 7025718.2874, E 2596088.2622

**NOTE:**  
UNLESS OTHERWISE SHOWN, ALL DRIVEWAY  
FACE OF CURB RADIUS ARE 7' AND THE BACK  
OF CURB RADIUS IS 5'.

T.B.M. CS  
SQ. CUT ON TOWER BASE SOUTH WEST  
CORNER OF CLARK ST. & WASHINGTON  
ST.  
N:7027488.5763  
E:2596011.4576  
EL=545.17

T.B.M. 2176  
SQ. CUT ON WEST HEADWALL OF  
CLARK ST. & NORTH OF ST. MARY  
ST.  
N:7025946.3986  
E:2596088.3176  
EL=533.99

T.B.M. 2884  
SQ. CUT IN INLET EAST OF CLARK ST.  
& SOUTH OF BOYDSTUN ST.  
N:7025217.8375  
E:2596128.8878  
EL=537.38

These plans and related specifications  
were prepared for construction of this  
specific project only. Reuse of these  
documents is not permitted without  
written authorization of Birkhoff,  
Hendricks & Conway, L.L.P.

REVISED TO CONFORM  
TO CONSTRUCTION RECORDS  
BY M.H. DATE 12/04/2006

THESE DOCUMENTS ARE FOR  
BIDDING, CONSTRUCTION,  
AND PERMIT PURPOSES.  
*Matthew Hickey*  
DATE: 8/10/06

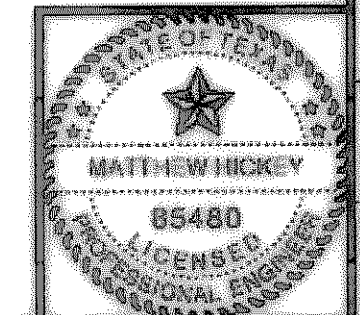

**CITY OF ROCKWALL, TEXAS**

**CLARK STREET  
COORDINATE/DIMENSION PLAN-1  
STA 0+00 TO STA. 4+00**

**BIRKHOFF, HENDRICKS & CONWAY, L.L.P.**  
CONSULTING ENGINEERS  
Dallas, Texas

DESIGNED BY: <u>M.H.</u>	PROJECT: <u>2003-120</u>	SHEET NO. <u>4</u>
DRAWN BY: <u>B.H.C.</u>	DATE: <u>AUGUST, 2004</u>	OF <u>X</u> SHEETS