

CLARK STREET MATCH LINE STA. 8+00

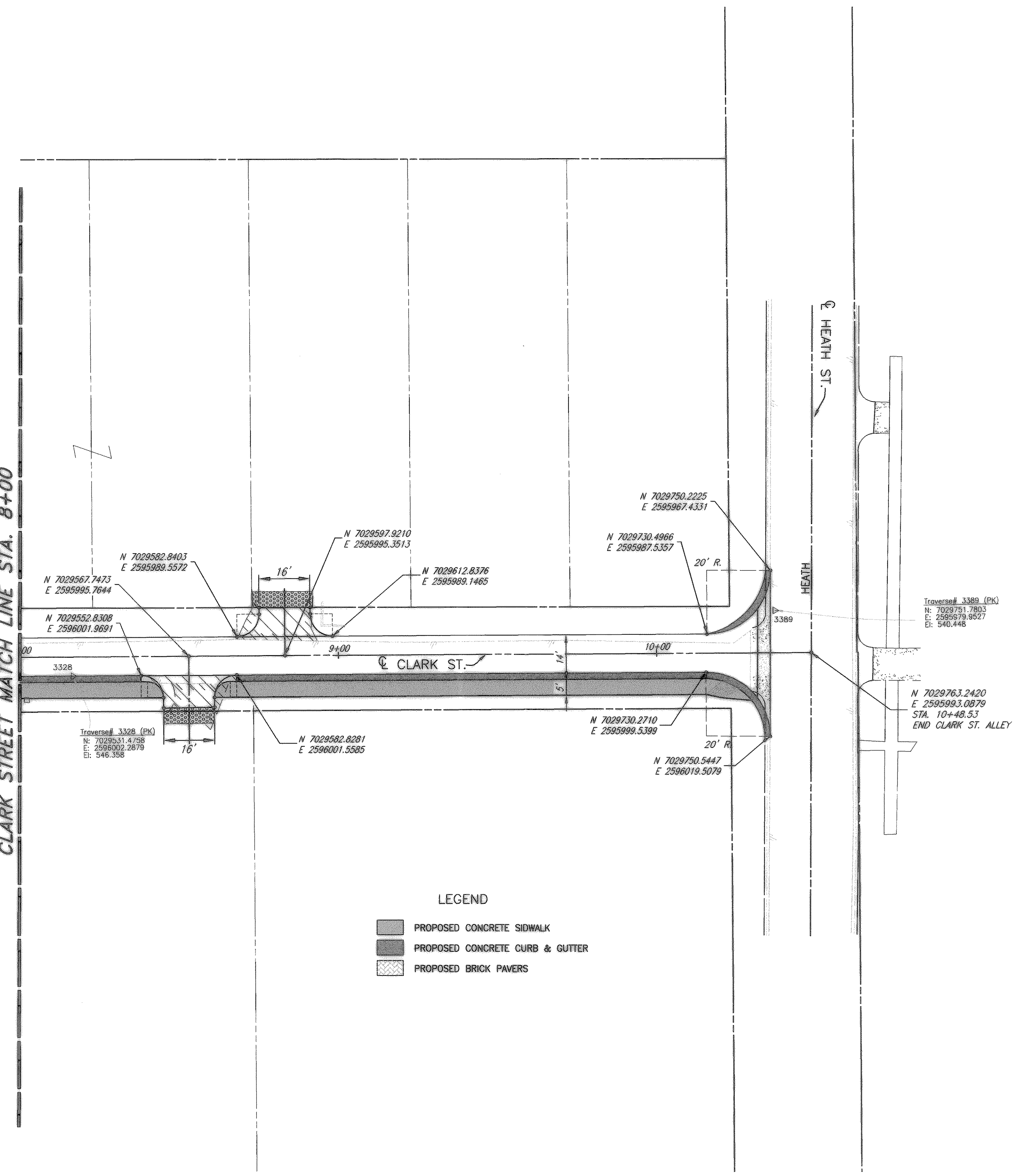

- LEGEND**
- PROPOSED CONCRETE SIDEWALK
  - PROPOSED CONCRETE CURB & GUTTER
  - PROPOSED BRICK PAVERS

T.B.M. 2176  
 SQ. CUT ON WEST HEADWALL OF  
 CLARK ST. & NORTH OF ST. MARY ST.  
 N: 7025946.3986  
 E: 2596088.3176  
 EL=533.99

T.B.M. 2884  
 SQ. CUT IN INLET EAST OF CLARK ST.  
 & SOUTH OF BOYDSTUN ST.  
 N: 7025217.8375  
 E: 2596128.8878  
 EL=537.38

These plans and related specifications were prepared for construction of this specific project only. Reuse of these documents is not permitted without written authorization of Birkhoff, Hendricks & Conway, L.L.P.

H:\ROCKWALL\2003120\PLAN-SHEETS\2003120-COORD-10.DWG SCALE: 1"=20' XREF: ROCKWALL\2003120\BASE\PROP-BASE 08/20/04 R.L.

REVISED TO CONFORM  
 TO CONSTRUCTION RECORDS  
 BY M.H. DATE 12/04/2006

THESE DOCUMENTS ARE FOR  
 BIDDING, CONSTRUCTION,  
 AND PERMIT PURPOSES.  
 DATE: 8/16/07

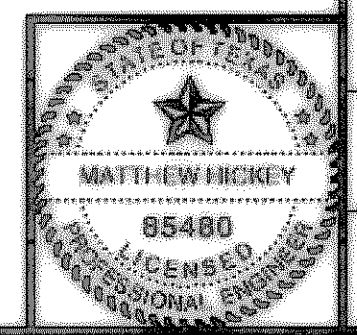

<b>CITY OF ROCKWALL, TEXAS</b>			
<b>CLARK STREET</b>			
COORDINATE/DIMENSION PLAN-10			
STA. 8+00 TO STA. 10+48.53			
<b>BIRKHOFF, HENDRICKS &amp; CONWAY, L.L.P.</b>			
CONSULTING ENGINEERS Dallas, Texas			
DESIGNED BY: <u>M.H.</u>	PROJECT: <u>2003-120</u>	SHEET NO. <u>13</u>	
DRAWN BY: <u>B.H.C.</u>	DATE: <u>AUGUST, 2004</u>	OF <u>X</u> SHEETS	