

CLARK STREET MATCH LINE STA. 3+50

CLARK STREET MATCH LINE STA. 8+00

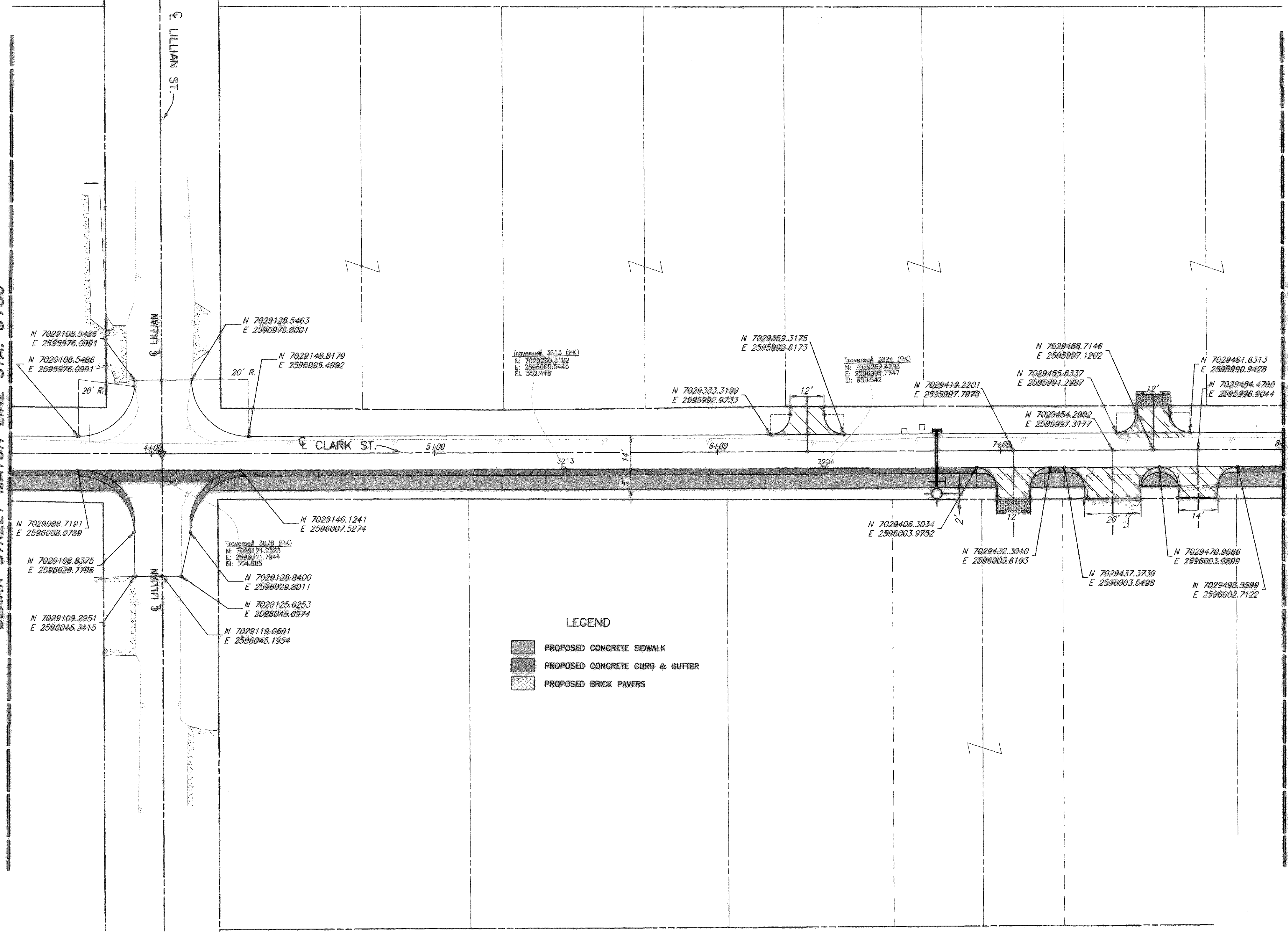

- LEGEND**
- PROPOSED CONCRETE SIDEWALK
 - PROPOSED CONCRETE CURB & GUTTER
 - PROPOSED BRICK PAVERS

T.B.M. 2176
SQ. CUT ON WEST HEADWALL OF
CLARK ST. & NORTH OF ST.
MARY ST.
N:7025946.3986
E:2596088.3176
EL=533.99

T.B.M. 2884
SQ. CUT IN INLET EAST OF CLARK
ST. & SOUTH OF BOYDSTUN ST.
N:7025217.8375
E:2596128.8878
EL=537.38

These plans and related specifications were prepared for construction of this specific project only. Reuse of these documents is not permitted without written authorization of Birkhoff, Hendricks & Conway, L.L.P.

07/01/04 R.L. H:\ROCKWALL\2003\120\PLAN-SHEETS\2003\120-COORD-09.DWG SCALE: 1"=20' XREF: ROCKWALL\2003\120\BASE\PROP-BASE

CITY OF ROCKWALL, TEXAS

**CLARK STREET
COORDINATE PLAN-9
STA. 3+50 TO STA. 8+00**

BIRKHOFF, HENDRICKS & CONWAY, L.L.P.
CONSULTING ENGINEERS
Dallas, Texas

REVISOR TO CONFORM
TO CONSTRUCTION RECORDS
BY M.H. DATE 12/04/2006

THESE DOCUMENTS ARE FOR
BIDDING, CONSTRUCTION,
AND PERMIT PURPOSES.
Matt Hickey
DATE: 8/6/04

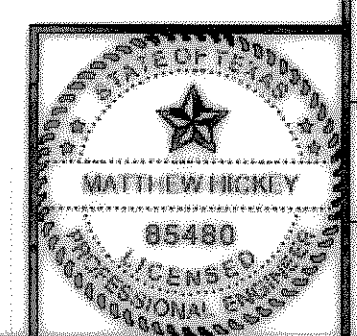

DESIGNED BY: <u>M.H.</u>	PROJECT: <u>2003-120</u>	SHEET NO. <u>12</u>
DRAWN BY: <u>B.H.C.</u>	DATE: <u>AUGUST, 2004</u>	OF <u>X</u> SHEETS