

H:\ROCKWALL\2003120\PLAN-SHEETS\2003120-STM-P-03.DWG SCALE: 1"=20' XREF: ROCKWALL\2003120\BASE\PROP-BASE

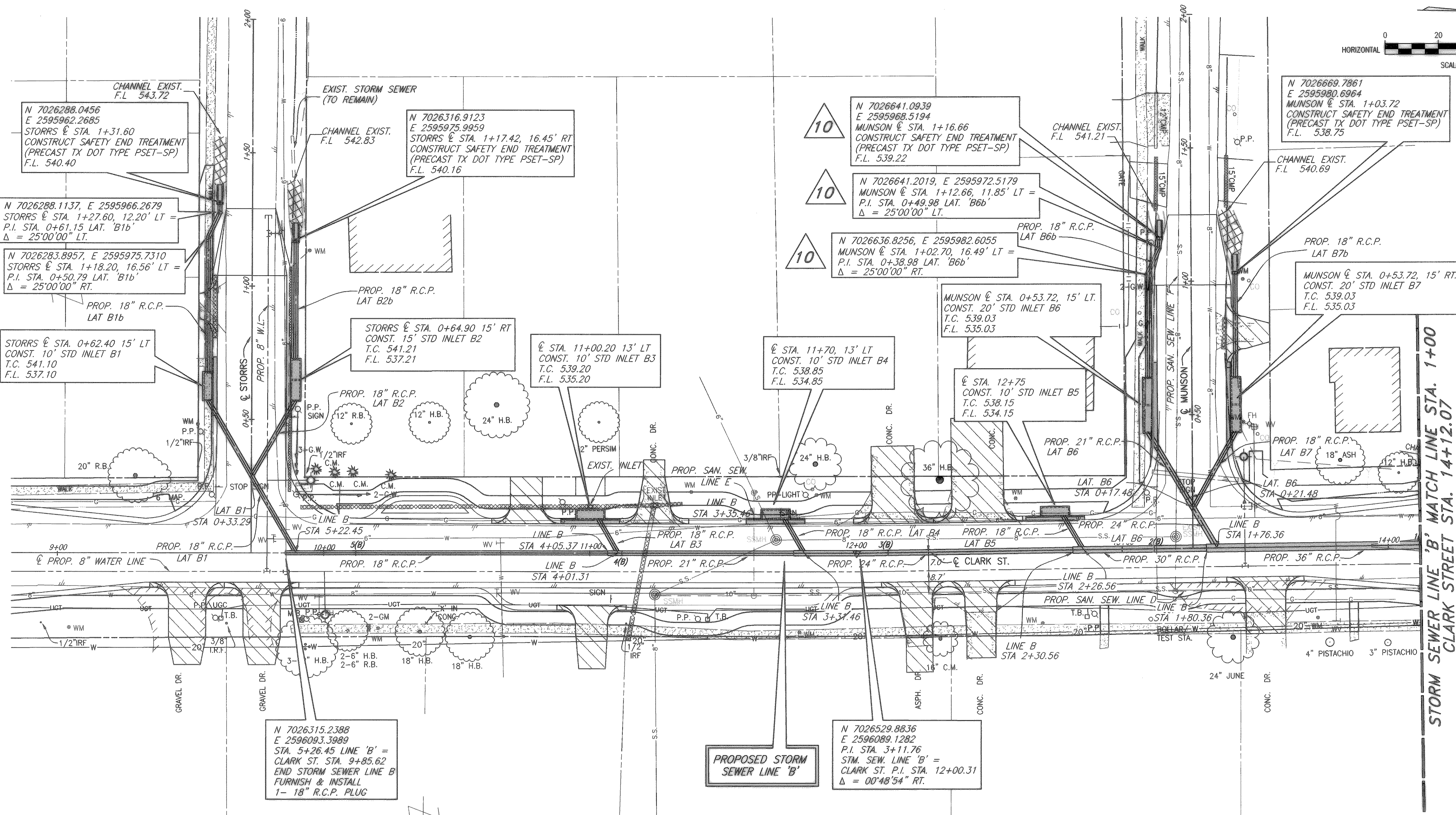
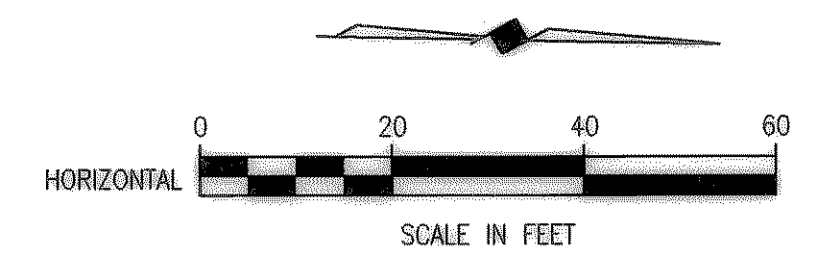

PROPOSED STORM SEWER LINE 'B'
N 7026529.8836
E 2596089.1282
P.I. STA. 3+11.76
STM. SEW. LINE 'B' = CLARK ST. P.I. STA. 12+00.31
Δ = 00°48'54" RT.

N 7026315.2388
E 2596093.3989
STA. 5+26.45 LINE 'B' = CLARK ST. STA. 9+85.62
END STORM SEWER LINE 'B' FURNISH & INSTALL 1- 18" R.C.P. PLUG

- LEGEND**
- PROPOSED STORM SEWER OR INLET
 - PROPOSED TURF REINFORCED MAT W/HYDROMULCH SEED
 - REMOVE EXIST. STORM SEWER
 - PROPOSED STORM SEWER STATIONING

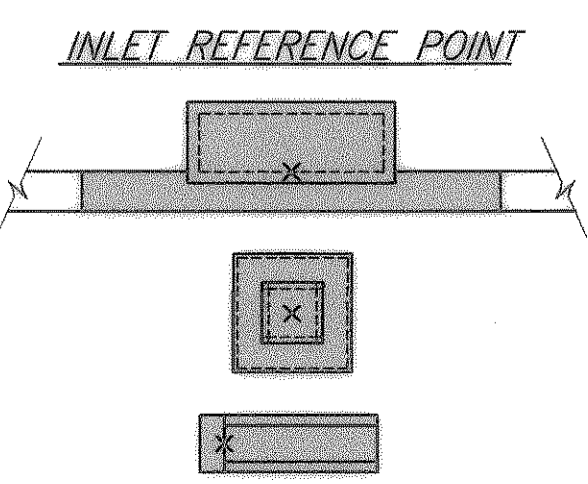

REVISED TO CONFORM TO CONSTRUCTION RECORDS
BY M.H. DATE 12/04/2006

THESE DOCUMENTS ARE FOR BIDDING, CONSTRUCTION, AND PERMIT PURPOSES.
DATE: 8/6/04

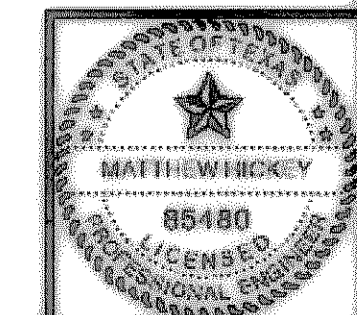

10 FIELD CHANGE NO. 10

CITY OF ROCKWALL, TEXAS

CLARK STREET STORM SEWER PLAN-3
LINE 'B' STA 5+26.45 TO STA. 1+00

BIRKHOFF, HENDRICKS & CONWAY, L.L.P.
CONSULTING ENGINEERS
Dallas, Texas

DESIGNED BY: M.H.	PROJECT: 2003-120	SHEET NO. 62
DRAWN BY: B.H.C.	DATE: AUGUST, 2004	OF X SHEETS

These plans and related specifications were prepared for construction of this specific project only. Reuse of these documents is not permitted without written authorization of Birkhoff, Hendricks & Conway, L.L.P.