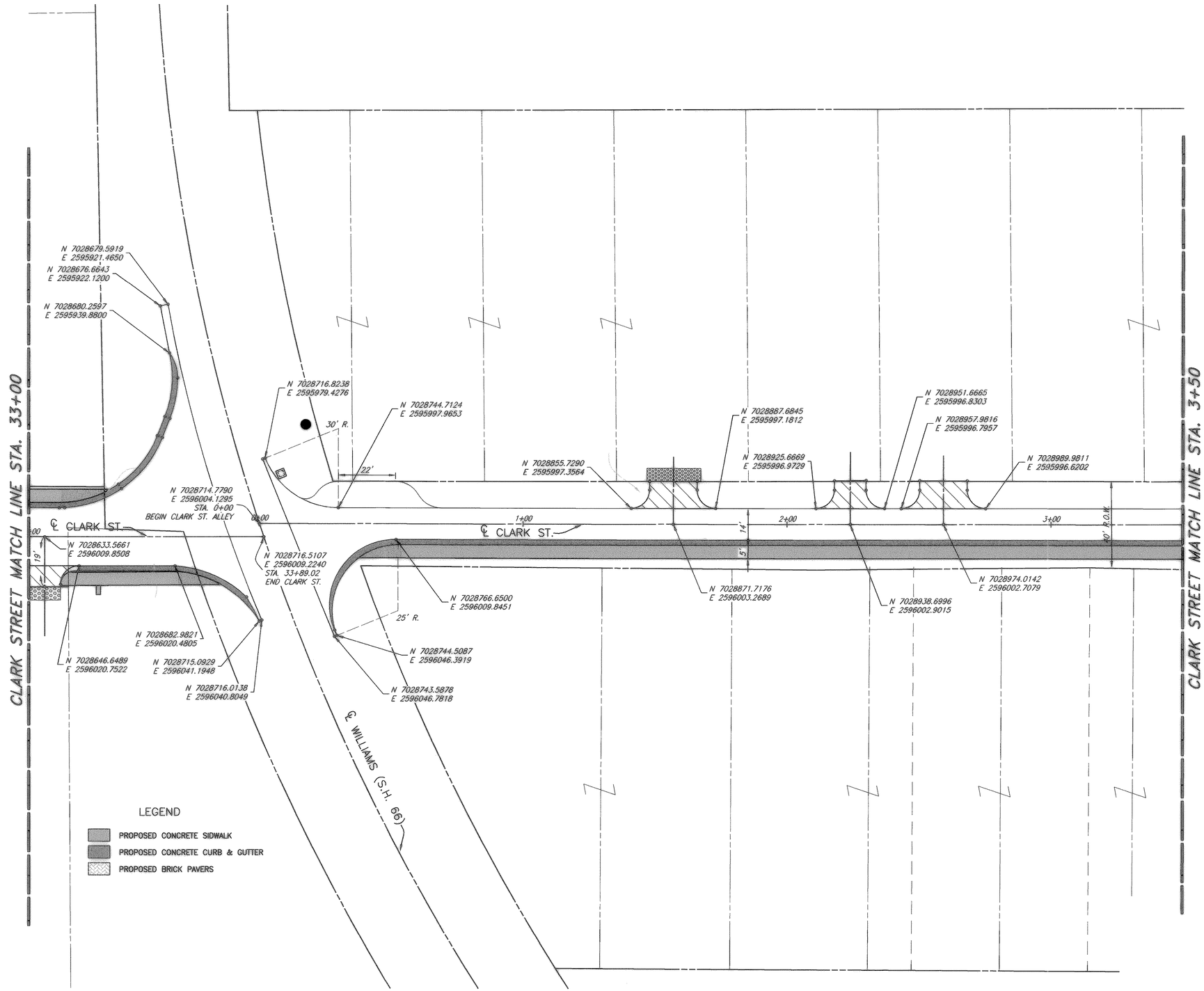

HORIZONTAL 0 20 40 60
SCALE IN FEET

T.B.M. CS
SQ. CUT ON TOWER BASE SOUTH WEST CORNER OF CLARK ST. & WASHINGTON ST.
N:7027488.5763
E:2596011.4576
EL=545.17

T.B.M. 2176
SQ. CUT ON WEST HEADWALL OF CLARK ST. & NORTH OF ST. MARY ST.
N:7025946.3986
E:2596088.3176
EL=533.99

T.B.M. 2884
SQ. CUT IN INLET EAST OF CLARK ST. & SOUTH OF BOYDSTUN ST.
N:7025217.8375
E:2596128.8878
EL=537.38

These plans and related specifications were prepared for construction of this specific project only. Reuse of these documents is not permitted without written authorization of Birkhoff, Hendricks & Conway, L.L.P.

REVISED TO CONFORM
TO CONSTRUCTION RECORDS
BY M.H. DATE 12/04/2006

THESE DOCUMENTS ARE FOR BIDDING, CONSTRUCTION, AND PERMIT PURPOSES.
DATE: 8/6/09

STATE OF TEXAS
MATTHEW HICKEY
85480
LICENSED
PROFESSIONAL ENGINEER

CITY OF ROCKWALL, TEXAS

CLARK STREET
COORDINATE/DIMENSION PLAN–8
STA 33+00 TO 33+89.02/STA. 0+00 TO 3+50

BIRKHOFF, HENDRICKS & CONWAY, L.L.P.
CONSULTING ENGINEERS
Dallas, Texas

DESIGNED BY: M.H.	PROJECT: 2003–120	SHEET NO. 11 OF X SHEETS
DRAWN BY: B.H.C.	DATE: AUGUST, 2004	

08/05/04 CAG H:\ROCKWALL\2003120\PLAN-SHEETS\2003120-COORD-08.DWG SCALE: 1=20 XREF: ROCKWALL\2003120\BASE\PROP-BASE