

H:\ROCKWALL\2003120\PLAN-SHEETS\2003120-COORD-07.DWG SCALE: 1=20 XREF: ROCKWALL\2003120\BASE\PROP-BASE 07/28/04 CAG

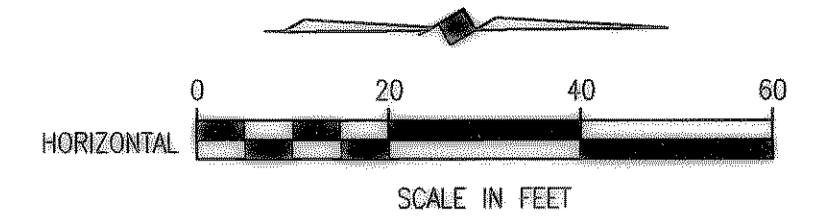

CLARK STREET MATCH LINE STA. 28+50

CLARK STREET MATCH LINE STA. 33+00

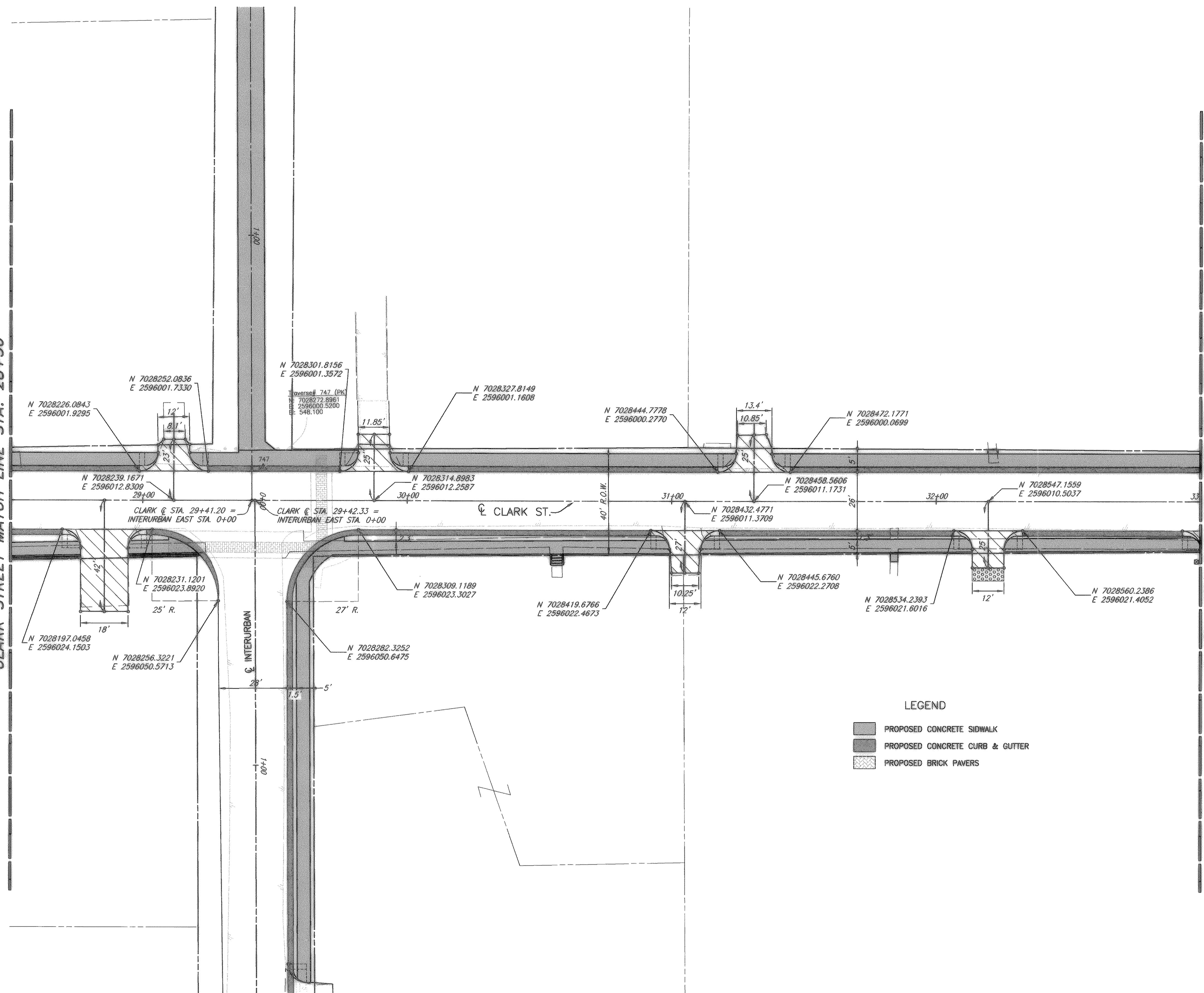

- LEGEND**
- PROPOSED CONCRETE SIDEWALK
 - PROPOSED CONCRETE CURB & GUTTER
 - PROPOSED BRICK PAVERS

T.B.M. CS
SQ. CUT ON TOWER BASE SOUTH WEST CORNER OF CLARK ST. & WASHINGTON ST.
N:7027488.5763
E:2596011.4576
EL=545.17

T.B.M. 2176
SQ. CUT ON WEST HEADWALL OF CLARK ST. & NORTH OF ST. MARY ST.
N:7025946.3986
E:2596088.3176
EL=533.99

T.B.M. 2884
SQ. CUT IN INLET EAST OF CLARK ST. & SOUTH OF BOYDSTUN ST.
N:7025217.8375
E:2596128.8878
EL=537.38

These plans and related specifications were prepared for construction of this specific project only. Reuse of these documents is not permitted without written authorization of Birkhoff, Hendricks & Conway, L.L.P.

REVISED TO CONFORM TO CONSTRUCTION RECORDS
BY M.H. DATE 12/04/2006

THESE DOCUMENTS ARE FOR BIDDING, CONSTRUCTION, AND PERMIT PURPOSES.
Matthew Hickey
DATE: 8/2/04

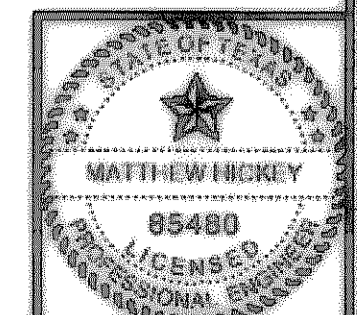

CITY OF ROCKWALL, TEXAS

CLARK STREET
COORDINATE/DIMENSION PLAN-7
STA 28+50 TO STA. 33+00

BIRKHOFF, HENDRICKS & CONWAY, L.L.P.
CONSULTING ENGINEERS
Dallas, Texas

DESIGNED BY: <u>M.H.</u>	PROJECT: <u>2003-120</u>	SHEET NO. <u>10</u>
DRAWN BY: <u>B.H.C.</u>	DATE: <u>AUGUST, 2004</u>	OF <u>X</u> SHEETS