

H:\ROCKWALL\2003120\PLAN-SHEETS\2003120-COORD-06.DWG SCALE: 1"=20' XREF: ROCKWALL\2003120\BASE\PROP-BASE

CLARK STREET MATCH LINE STA. 23+50

CLARK STREET MATCH LINE STA. 28+50

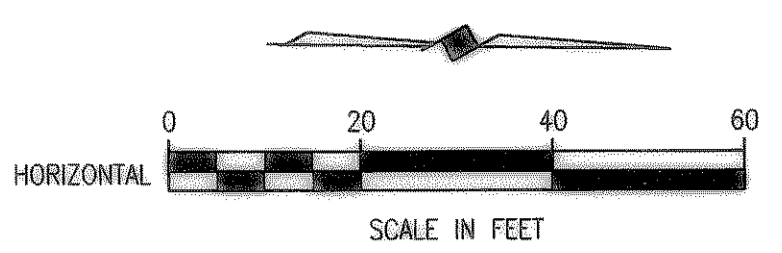
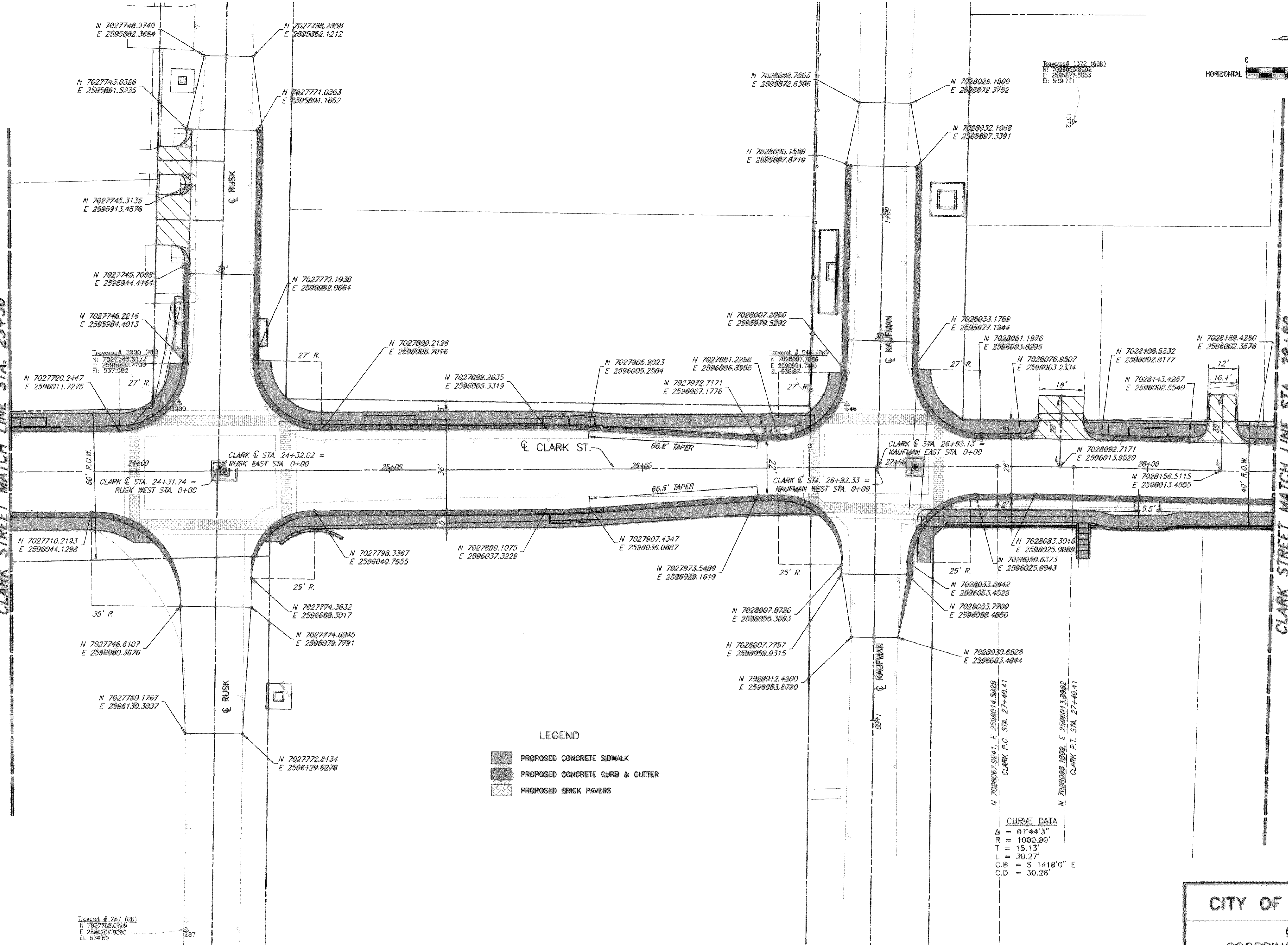

- LEGEND**
- PROPOSED CONCRETE SIDEWALK
  - PROPOSED CONCRETE CURB & GUTTER
  - PROPOSED BRICK PAVERS

**CURVE DATA**  
 Δ = 01°44'33"  
 R = 1000.00'  
 T = 15.13'  
 L = 30.27'  
 C.B. = S 1d18'0" E  
 C.D. = 30.26'

T.B.M. CS  
 SQ. CUT ON TOWER BASE SOUTH  
 WEST CORNER OF CLARK ST. &  
 WASHINGTON ST.  
 N: 7027488.5763  
 E: 2596011.4576  
 EL = 545.17

T.B.M. 2176  
 SQ. CUT ON WEST HEADWALL  
 OF CLARK ST. & NORTH OF ST.  
 MARY ST.  
 N: 7025946.3986  
 E: 2596088.3176  
 EL = 533.99

T.B.M. 2884  
 SQ. CUT IN INLET EAST OF CLARK  
 ST. & SOUTH OF BOYDSTUN ST.  
 N: 7025217.8375  
 E: 2596128.8878  
 EL = 537.38

These plans and related specifications  
 were prepared for construction of this  
 specific project only. Reuse of these  
 documents is not permitted without  
 written authorization of Birkhoff,  
 Hendricks & Conway, L.L.P.

**CITY OF ROCKWALL, TEXAS**

**CLARK STREET  
 COORDINATE/DIMENSION PLAN-6  
 STA 23+50 TO STA. 28+50**

**BIRKHOFF, HENDRICKS & CONWAY, L.L.P.**  
 CONSULTING ENGINEERS  
 Dallas, Texas

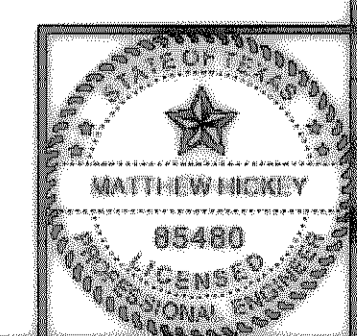

THESE DOCUMENTS ARE FOR  
 BIDDING, CONSTRUCTION,  
 AND PERMIT PURPOSES.  
 Matthew Hickey  
 DATE: 8/6/04

REVISED TO CONFORM  
 TO CONSTRUCTION RECORDS  
 BY M.H. DATE 12/04/2006

DESIGNED BY: M.H.	PROJECT: 2003-120	SHEET NO. 9
DRAWN BY: B.H.C.	DATE: AUGUST, 2004	OF X SHEETS