

IMPORTANT NOTE: SEGMENTS (FROM 69+00 TO 77+25) ALL DISTURBED LAWN AREAS, TREES, SIDEWALKS SHALL BE FULLY RESTORED TO PREVIOUS CONDITIONS, BASED ON THE CITY OF ROCKWALL STANDARDS.

BM #1
 SQUARE CUT IN CENTER OF HEADWALL (2~10'X10' BOX CULVERT), 1400 FT ± EAST OF S.H. 205 AND 35 FT. ± SOUTH OF CENTERLINE OF FM 276.
 ELEVATION: 528.02

BM #2
 SQUARE CUT IN TOP OF HEADWALL ON EAST SIDE OF TOWNSEND DRIVE 30 FT.± NORTH FROM CENTERLINE OF ACCESS GATE FOR EASTSIDE PUMP STATION (CITY OR ROCKWALL).
 ELEVATION: 540.14

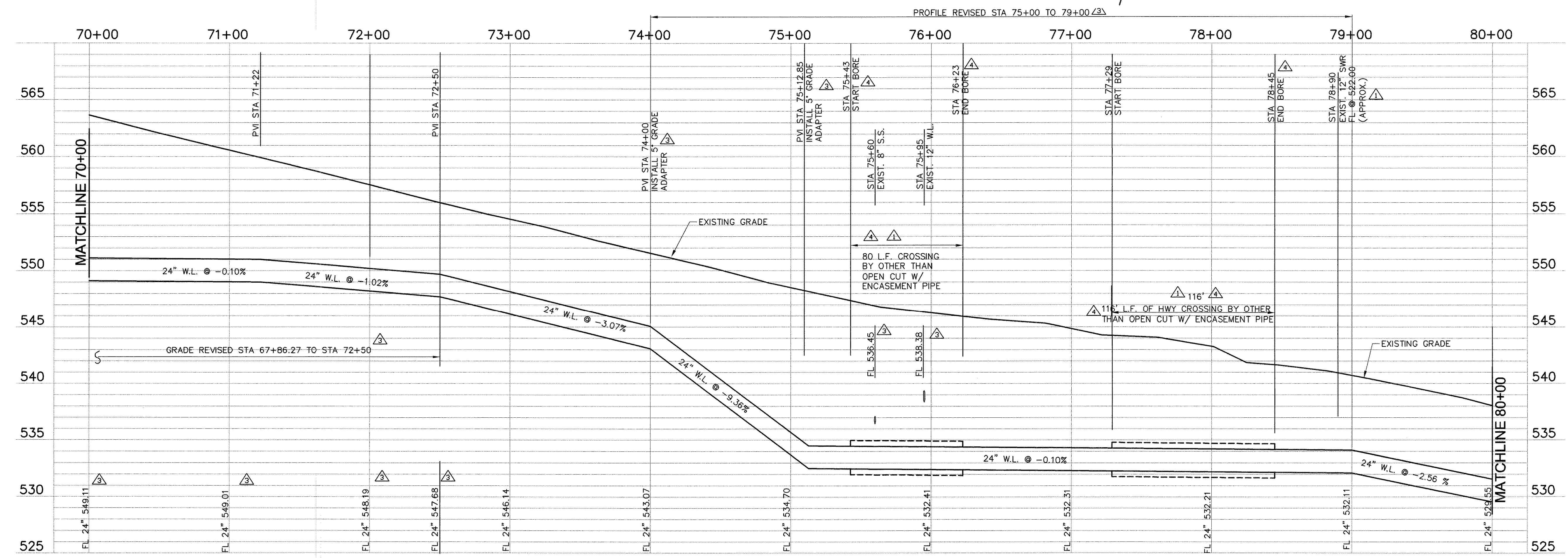

RECORD DRAWING
 (ALL REVISIONS ARE BASED UPON CITY AND CONTRACTOR NOTES AND COMMENTS)

NO.	DATE	REVISION	BY
1	11/11/04	AS BUILT	DL
2	6/11/04	PROFILE REVISED	DL
3	2/19/04	LABELS CORRECTED	DL
4	1/30/04	APPENDIX NO. 1	DL

CITY OF HEATH
 24" WATER TRANSMISSION LINE - PROJECT "B"
 STA 70+00 TO 80+00

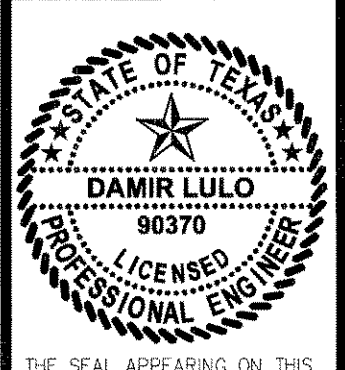

THE SEAL APPEARING ON THIS DOCUMENT WAS AUTHORIZED BY DAMIR LULO, P.E. NO. 90370 ON 1/12/04.

SCALE: 1"=40'
 1"=5'
 IF SHEET IS IN 11"x17" FORMAT, DRAWINGS ARE AT 1/2 OF NOTED SCALE.

PROJECT No.: 02150
 DATE: JAN 2004
 DESIGNED: DL
 DRAWN: FMI
 CHECKED: JTM

SHEET
B8
 TOTAL SHEETS: 27

Freeman-Millican, Inc.
 ENGINEERS - PLANNERS
 9600 FOREST LN., DALLAS, TX 75243-5855