

- ① CONTRACTOR MAY CAREFULLY MOVE THE EXISTING TELEPHONE CABLE ALONG S.H. 205 WEST R.O.W. LINE IF IT INTERFERES WITH THE WATER LINE PLACEMENT.
- ② TO AVOID CLEARANCE PROBLEM WITH OTHER UNDERGROUND UTILITIES, THE NEW WATER LINE ALIGNMENT IS GENERALLY SHOWN TO BE 7 FT. AWAY FROM THE WEST R.O.W. OF S.H. 205. HOWEVER, THE CONTRACTOR MAY SELECT A DIFFERENT FIXED ALIGNMENT WITHIN 3-10 FT. FROM R.O.W. LINE PER THE TxDOT PERMIT IN THE APPENDIX.

BM #1  
 SQUARE CUT IN CENTER OF HEADWALL (2~10'X10' BOX CULVERT), 1400 FT ± EAST OF S.H. 205 AND 35 FT. ± SOUTH OF CENTERLINE OF FM 276.  
 ELEVATION: 528.02

BM #2  
 SQUARE CUT IN TOP OF HEADWALL ON EAST SIDE OF TOWNSEND DRIVE 30 FT. ± NORTH FROM CENTERLINE OF ACCESS GATE FOR EASTSIDE PUMP STATION (CITY OR ROCKWALL).  
 ELEVATION: 540.14

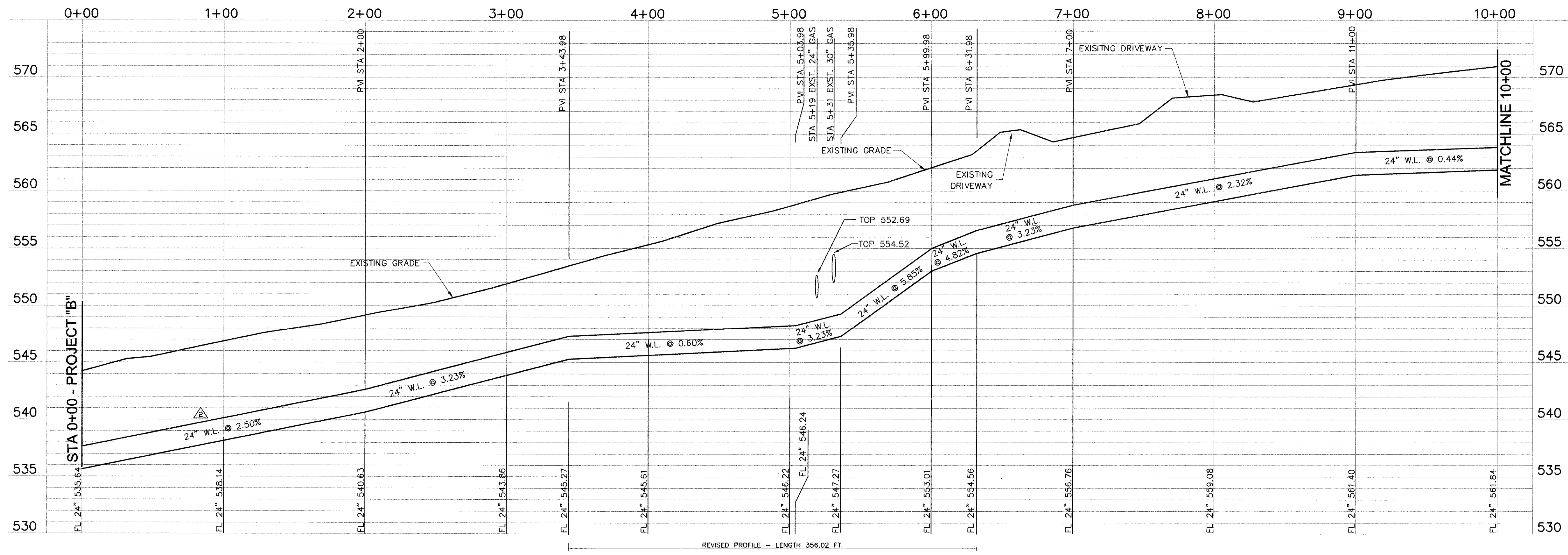

**RECORD DRAWING**  
 (ALL REVISIONS ARE BASED UPON CITY AND CONTRACTOR NOTES AND COMMENTS)

NO.	DATE	REVISION	BY
1	5.2.04	PROFILE REVISED TO CLEAR GAS PIPES	D.L.
2	3.2.04	SLOPE CORRECTED	A.C.
3	2.27.04	ADDENDUM NO. 1	A.C.

CITY OF HEATH  
 24" WATER TRANSMISSION LINE - PROJECT "B"  
 STA 0+00 TO 10+00

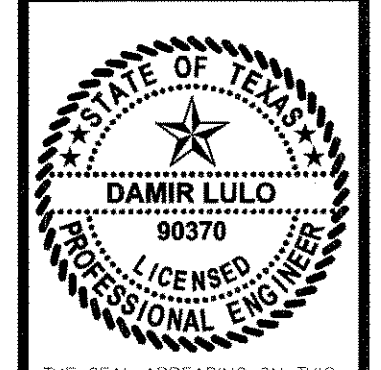

THE SEAL APPEARING ON THIS DOCUMENT WAS AUTHORIZED BY DAMIR LULO, P.E. NO. 90370 ON 1/12/04

SCALE: 1"=40'  
 1"=5'  
 IF SHEET IS IN 11"x17" FORMAT, DRAWINGS ARE AT 1/2" OF NOTED SCALE.

PROJECT No.: 02150  
 DATE: JAN 2004  
 DESIGNED: DL  
 DRAWN: FMI  
 CHECKED: JTM

SHEET  
**B1**  
 TOTAL SHEETS: 27

**FREEMAN-MULLICAN, Inc.**  
 ENGINEERS - ARCHITECTS - PLANNERS  
 9500 FOREST LN. DALLAS, TX. 214.503.0555