

BM #1  
 SQUARE CUT IN CENTER OF HEADWALL (2~10'X10' BOX CULVERT), 1400 FT ± EAST OF S.H. 205 AND 35 FT. ± SOUTH OF CENTERLINE OF ACCESS GATE FOR EASTSIDE PUMP STATION (CITY OR ROCKWALL).  
 ELEVATION: 528.02

BM #2  
 SQUARE CUT IN TOP OF HEADWALL ON EAST SIDE OF TOWNSEND DRIVE 30 FT. ± NORTH FROM CENTERLINE OF ACCESS GATE FOR EASTSIDE PUMP STATION (CITY OR ROCKWALL).  
 ELEVATION: 540.14

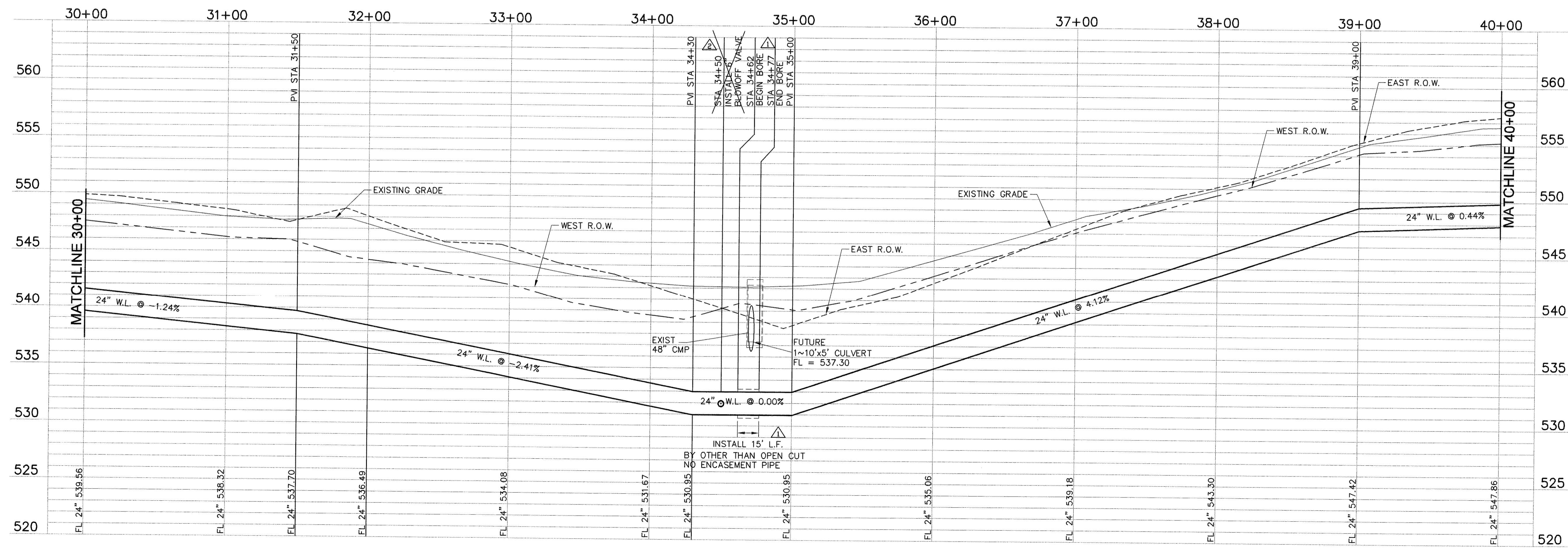

RECORD DRAWING  
 (ALL REVISIONS ARE BASED UPON CITY AND CONTRACTOR NOTES AND COMMENTS)

NO.	DATE	REVISION	BY
1	2.27.04	RECORD DRAWING	O.R.
2	2.27.04	CHANGE ORDER NO. 1	A.C.

FREEMAN-MILLIGAN, Inc.  
 ENGINEERS - ARCHITECTS - PLANNERS  
 9500 FOREST LN. DALLAS, TX 75243-5055

CITY OF HEATH  
 24" WATER TRANSMISSION LINE - PROJECT "A"  
 STA 30+00 TO 40+00

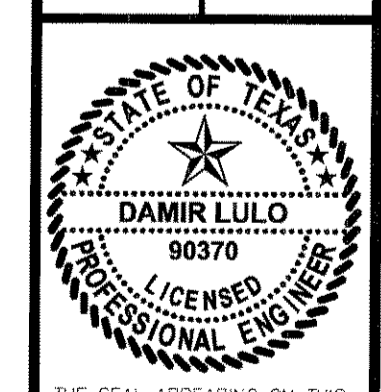

THE SEAL APPEARING ON THIS DOCUMENT WAS AUTHORIZED BY DAMIR LULO, P.E. NO. 90370 ON 1/12/04

SCALE: 1"=40'  
 1"=5'  
 IF SHEET IS IN 11"X17" FORMAT, DRAWINGS ARE AT 1/2 OF NOTED SCALE.

PROJECT No.: 02150  
 DATE: JAN 2004  
 DESIGNED: DL  
 DRAWN: FMI  
 CHECKED: JTM

SHEET  
**A4**  
 TOTAL SHEETS: 27