

- NOTES:
- PIPE FROM STA 1+00 TO 1+47 SHALL BE D.I.P.
 - CONTRACTOR SHALL VERIFY LOCATION OF EXISTING 12" WATER LINE BEFORE STARTING THE EXCAVATION.
 - WALLACE LANE R.O.W. IS PRESCRIPTIVE.

BM #1
 SQUARE CUT IN CENTER OF HEADWALL (2~10'X10' BOX CULVERT), 1400 FT ± EAST OF S.H. 205 AND 35 FT. ± SOUTH OF CENTERLINE OF FM 276.
 ELEVATION: 528.02

BM #2
 SQUARE CUT IN TOP OF HEADWALL ON EAST SIDE OF TOWNSEND DRIVE 30 FT. ± NORTH FROM CENTERLINE OF ACCESS GATE FOR EASTSIDE PUMP STATION (CITY OR ROCKWALL).
 ELEVATION: 540.14

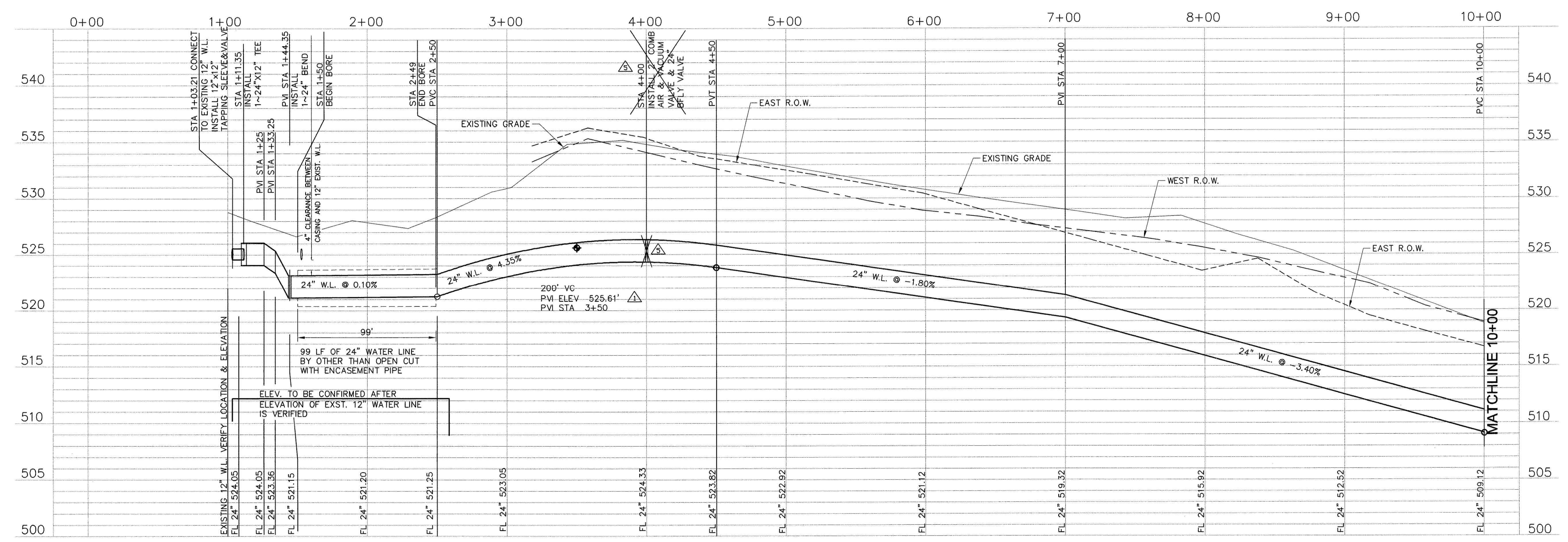

RECORD DRAWING
 (ALL REVISIONS ARE BASED UPON CITY AND CONTRACTOR NOTES AND COMMENTS)

NO.	DATE	REVISION	BY
1	11.16.04	CONNECTION TO 12" W.L. REVISED	D.L.
2	5.2.04	MISSING P.I. ADDED	D.L.
3	2.27.04	SLOPE CORRECTED	A.C.
4	2.27.04	PVI ELE. CORRECTED	A.C.

CITY OF HEATH
 24" WATER TRANSMISSION LINE - PROJECT "A"
 STA 0+00 TO 10+00

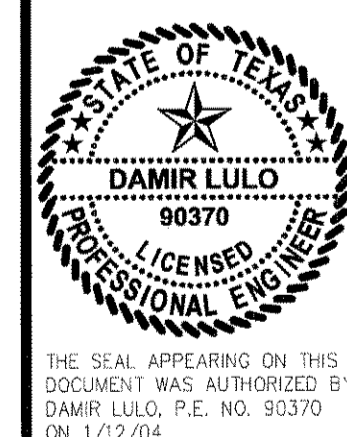

THE SEAL APPEARING ON THIS DOCUMENT WAS AUTHORIZED BY DAMIR LULO, P.E. NO. 90370 ON 1/12/04

SCALE: 1"=40'
 1"=5'

IF SHEET IS IN 11"x17" FORMAT, DIMENSIONS ARE AT 1/2" OF NOTED SCALE.

PROJECT No.: 02150
 DATE: JAN 2004
 DESIGNED: DL
 DRAWN: FMI
 CHECKED: JTM

SHEET
A1
 TOTAL SHEETS: 27

FREEMAN-MULLIGAN, Inc.
 ENGINEERS - ARCHITECTS - PLANNERS
 9500 FOREST LN. DALLAS, TX 75243-5055