

PAUL GASTON  
VOL. 585 PAGE 51

MIKE & DONNIE PEOPLES  
VOLUME 1084 PAGE 282

THOMAS F. HAACK  
TRACT II  
VOL. 853 PAGE 37

SOUTHWEST ELEC. CONTR. CO.  
VOL. 245 PAGE 713

JOHN VANLANDINGHAM  
VOL. 213 PAGE 722

F.D. HITT  
SECOND TRACT  
VOL. 42 PAGE 589

STA: 74+50  
CONST. 4' M.H.

INSTALL 6" SEWER SERVICE  
AT STA 74+50

INSTALL 6" SEWER SERVICE  
AT STA 76+50

STA: 79+50  
CONST. 4' M.H.

INSTALL 6" SEWER SERVICE  
AT STA 79+50

INSTALL 6" SEWER SERVICE  
AT STA 81+50

NOTE:  
CONTRACTOR SHALL BE RESPONSIBLE  
FOR CLEARING AND REMOVAL OF TREES  
IN THE DESIGNATED EASEMENT.

NOTE:  
CONTRACTOR TO VERIFY IN THE FIELD THE  
LOCATION OF ALL EXISTING UTILITIES PRIOR TO  
CONSTRUCTION. INFORMATION PROVIDED WITHIN  
THESE PLANS DOES NOT RELIEVE THE CONTRACTOR  
OF THE FULL AND TOTAL RESPONSIBILITY FOR THE  
PROTECTION OF EXISTING UTILITIES NOR ANY DAMAGES  
CAUSED BY SAID CONTRACTOR DURING CONSTRUCTION.

APPROXIMATE LOCATION  
OF EXISTING UTILITIES  
CONTRACTOR TO VERIFY LOCATION & DEPTH

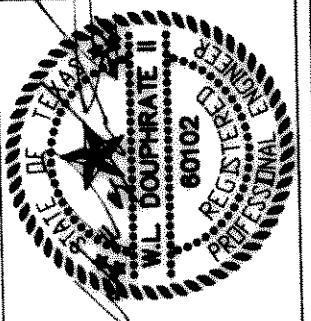
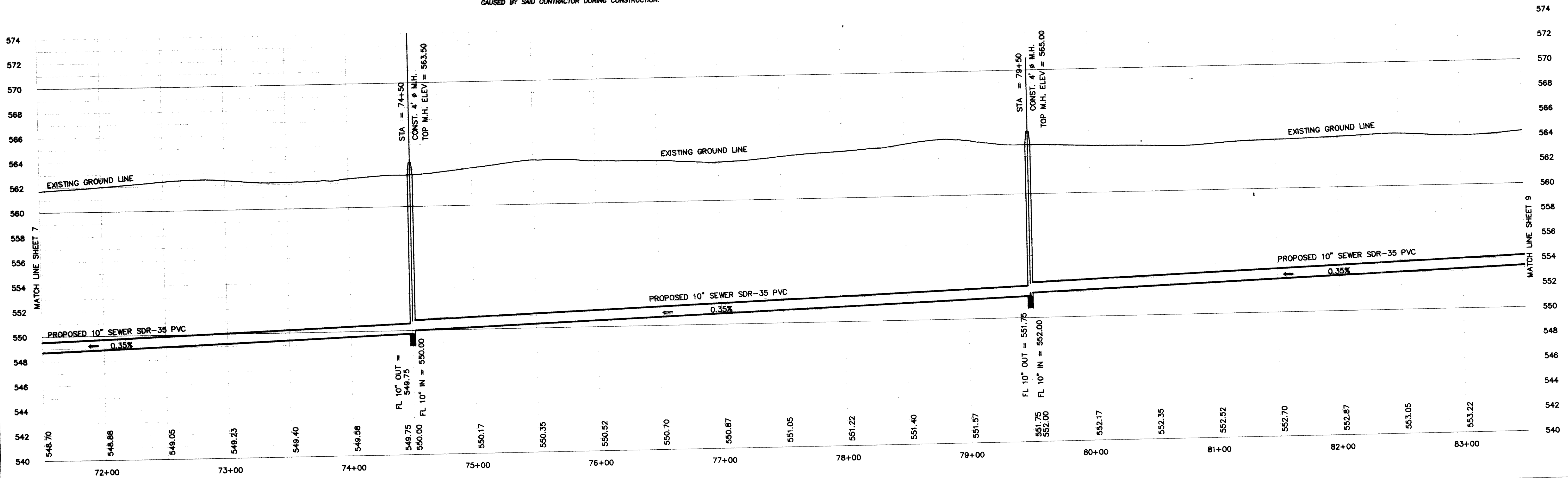

THE SEAL APPEARING ON THIS DOCUMENT WAS AUTHORIZED BY W.L. DOUPHRATE A TEXAS P.E. NO. 60102 ON 7/19/97

**DOUPHRATE & ASSOCIATES**  
ENGINEERING - SURVEYING - CONSTRUCTION MANAGEMENT  
P.O. BOX 1336 ROCKWALL, TEXAS 75087  
PHONE: (972)771-0004 FAX: (972)771-9005

**BUFFALO CREEK  
10" & 12" SANITARY SEWER EXTENSION  
CITY OF ROCKWALL  
ROCKWALL COUNTY, TEXAS**

REVISION  
W.L.D.  
CHECKED  
K.E.B.  
DRAWN  
7/19/97  
DATE  
9006FP07  
PROJECT

8  
OF