

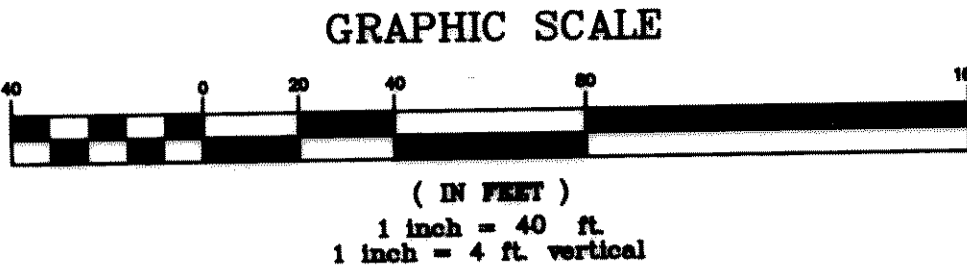

C. YAN & CAROLYN M. WALKER  
VOLUME 986 PAGE 38

IVOR & KATHRYN MCKEOWN AND  
THOMAS L. BELAUSTEGUI  
VOLUME 867 PAGE 160



GAR ENTERPRISES  
VOL 236 715

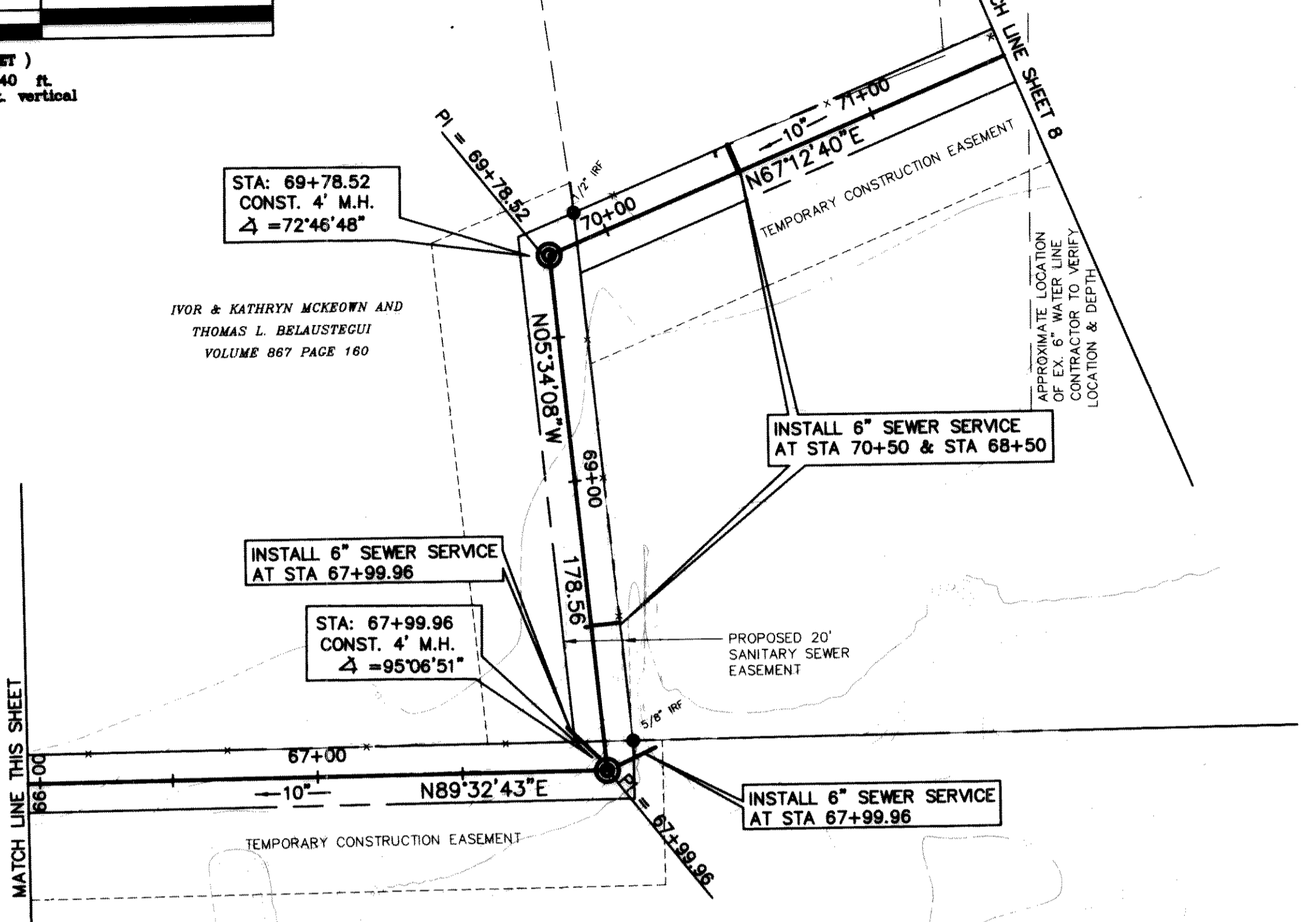
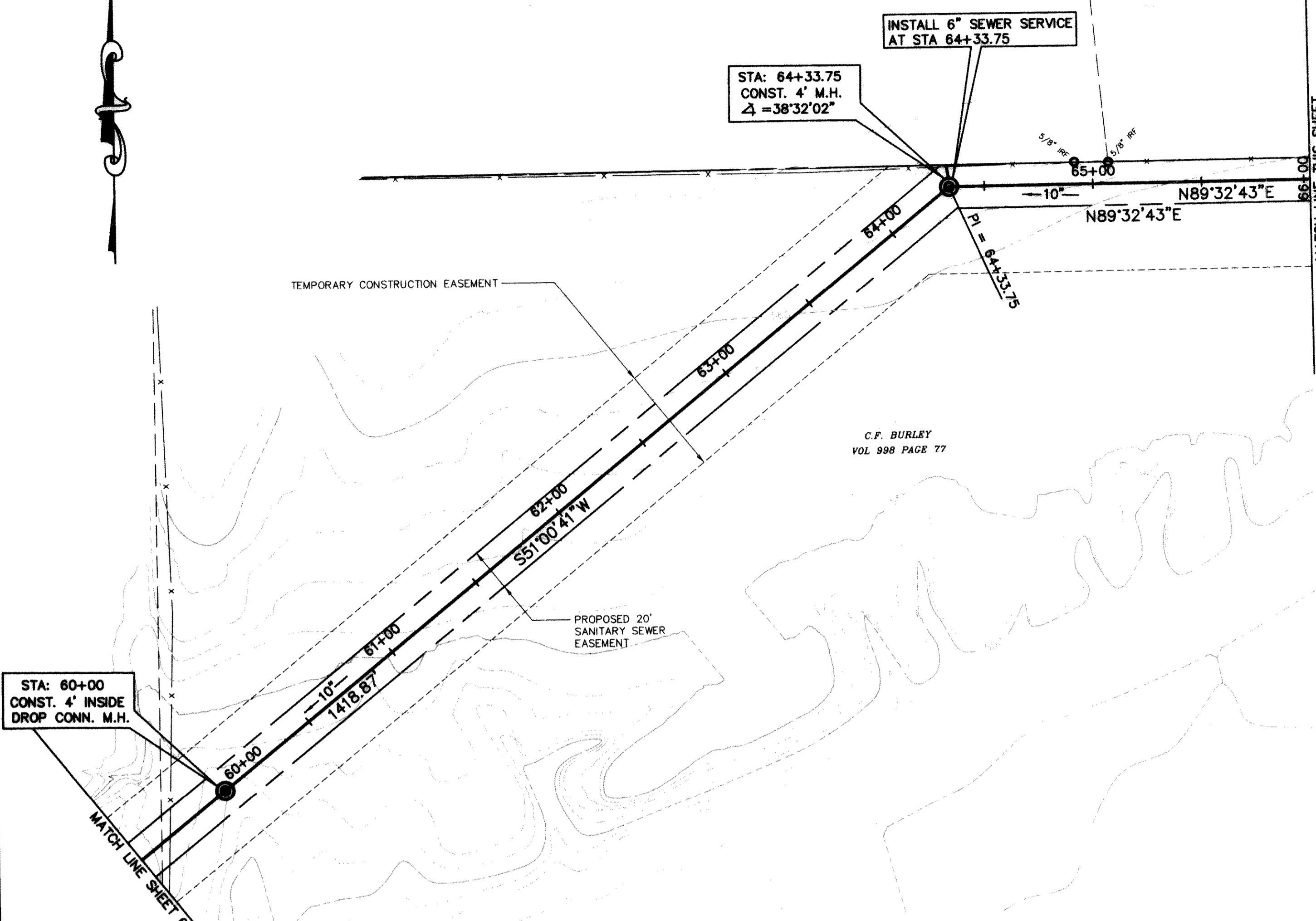

NOTE: CONTRACTOR SHALL BE RESPONSIBLE FOR CLEARING AND REMOVAL OF TREES IN THE DESIGNATED EASEMENT.

NOTE: CONTRACTOR TO VERIFY IN THE FIELD THE LOCATION OF ALL EXISTING UTILITIES PRIOR TO CONSTRUCTION. INFORMATION PROVIDED WITHIN THESE PLANS DOES NOT RELIEVE THE CONTRACTOR OF THE FULL AND TOTAL RESPONSIBILITY FOR THE PROTECTION OF EXISTING UTILITIES NOR ANY DAMAGES CAUSED BY SAID CONTRACTOR DURING CONSTRUCTION.

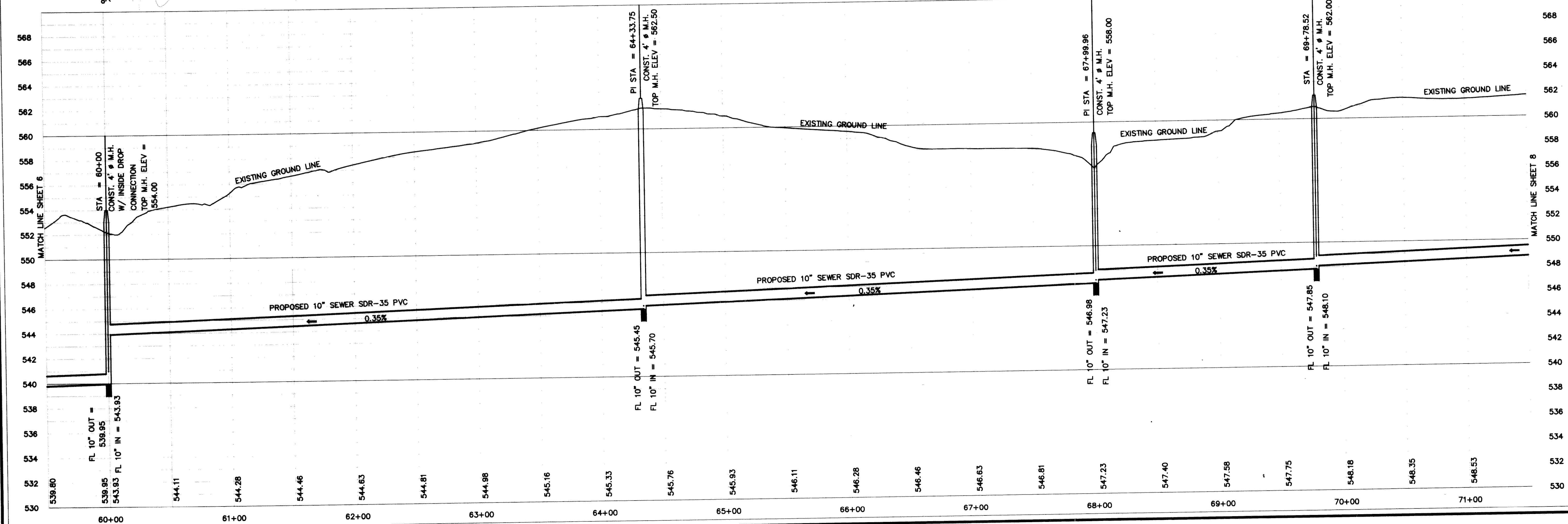

THE SEAL APPEARING ON THIS DOCUMENT WAS AUTHORIZED BY W.L. DOUPHRATE II TEXAS P.E. NO. 80102 ON 7/9/97

**DOUPHRATE & ASSOCIATES**  
ENGINEERING - SURVEYING - CONSTRUCTION MANAGEMENT  
P.O. BOX 1336 ROCKWALL, TEXAS 75087  
PHONE: (972)771-0004 FAX: (972)771-0005

**BUFFALO CREEK  
10" & 12" SANITARY SEWER EXTENSION  
CITY OF ROCKWALL  
ROCKWALL COUNTY, TEXAS**

REVISION  
W.L.D.  
CHECKED  
K.E.B.  
DRAWN  
7/16/97  
DATE  
9606P06  
PROJECT