

CAUTION  
HIGH PRESSURE (800 psi)  
24" LONE STAR GAS PIPE  
LINE @ STA 55+85.15  
CONTACT DAVID BEASLEY  
W/LONE STAR GAS 48 HOURS  
PRIOR TO EXCAVATING  
PHONE:

NOTE:  
CONTRACTOR TO VERIFY IN THE FIELD THE  
LOCATION OF ALL EXISTING UTILITIES PRIOR TO  
CONSTRUCTION. INFORMATION PROVIDED WITHIN  
THESE PLANS DOES NOT RELIEVE THE CONTRACTOR  
OF THE FULL AND TOTAL RESPONSIBILITY FOR THE  
PROTECTION OF EXISTING UTILITIES NOR ANY DAMAGES  
CAUSED BY SAID CONTRACTOR DURING CONSTRUCTION.

NOTE:  
CONTRACTOR SHALL BE RESPONSIBLE  
FOR CLEARING AND REMOVAL OF TREES  
IN THE DESIGNATED EASEMENT.

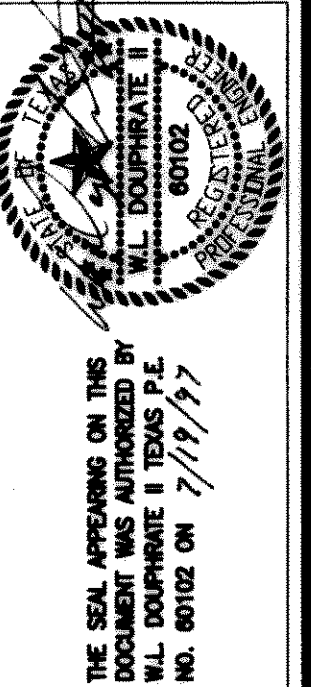
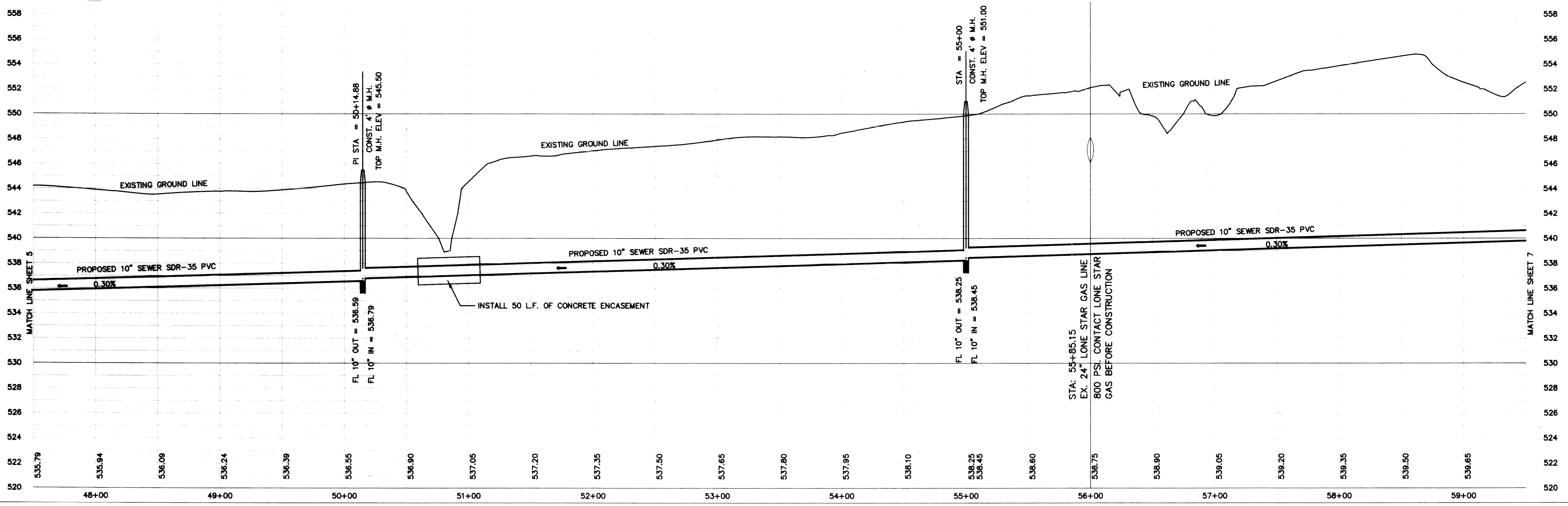

DOUPHRADE & ASSOCIATES  
ENGINEERING - SURVEYING - CONSTRUCTION MANAGEMENT  
P.O. BOX 1336 ROCKWALL, TEXAS 75087  
PHONE: (972)771-9004 FAX: (972)771-9006

**BUFFALO CREEK  
10" & 12" SANITARY SEWER EXTENSION  
CITY OF ROCKWALL  
ROCKWALL COUNTY, TEXAS**

REVISION  
WLD  
CHECKED  
KEB  
DRAWN  
7/16/97  
DATE  
9606P05  
PROJECT  
6