

NOTE: CONTRACTOR TO VERIFY IN THE FIELD THE LOCATION OF ALL EXISTING UTILITIES PRIOR TO CONSTRUCTION. INFORMATION PROVIDED WITHIN THESE PLANS DOES NOT RELIEVE THE CONTRACTOR OF THE FULL AND TOTAL RESPONSIBILITY FOR THE PROTECTION OF EXISTING UTILITIES NOR ANY DAMAGES CAUSED BY SAID CONTRACTOR DURING CONSTRUCTION.

NOTE: CONTRACTOR SHALL BE RESPONSIBLE FOR CLEARING AND REMOVAL OF TREES IN THE DESIGNATED EASEMENT.

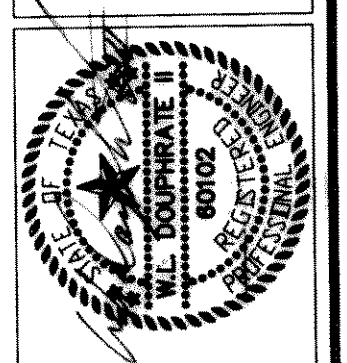
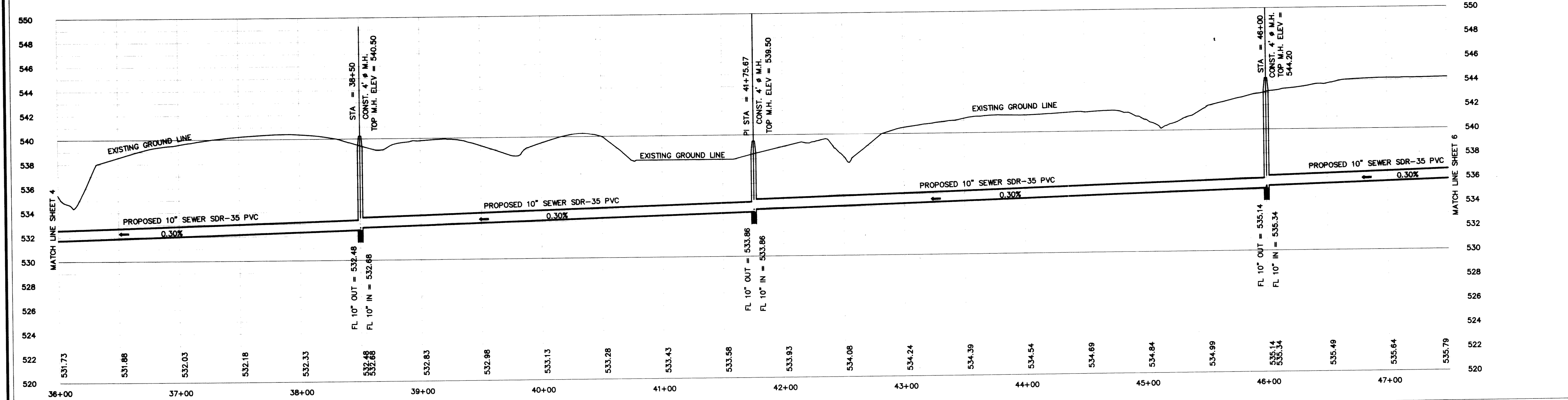

THE SEAL APPEARING ON THIS DOCUMENT WAS AUTHORIZED BY W.L. DOUPHRATE II TEXAS P.E. NO. 60102 ON 7/19/97

DOUPHRATE & ASSOCIATES
 ENGINEERING - SURVEYING - CONSTRUCTION MANAGEMENT
 P.O. BOX 1336 ROCKWALL, TEXAS 76087
 PHONE: (972)771-9004 FAX: (972)771-9005

**BUFFALO CREEK
 10" & 12" SANITARY SEWER EXTENSION
 CITY OF ROCKWALL
 ROCKWALL COUNTY, TEXAS**

REVISION	
W.L.D.	
CHECKED	
KEB	
DRAWN	
DATE	7/19/97
PROJECT	9606PP04
	5