

NOTE: CONTRACTOR TO VERIFY IN THE FIELD THE LOCATION OF ALL EXISTING UTILITIES PRIOR TO CONSTRUCTION. INFORMATION PROVIDED WITHIN THESE PLANS DOES NOT RELIEVE THE CONTRACTOR OF THE FULL AND TOTAL RESPONSIBILITY FOR THE PROTECTION OF EXISTING UTILITIES NOR ANY DAMAGES CAUSED BY SAID CONTRACTOR DURING CONSTRUCTION.

NOTE: CONTRACTOR SHALL BE RESPONSIBLE FOR CLEARING AND REMOVAL OF TREES IN THE DESIGNATED EASEMENT.

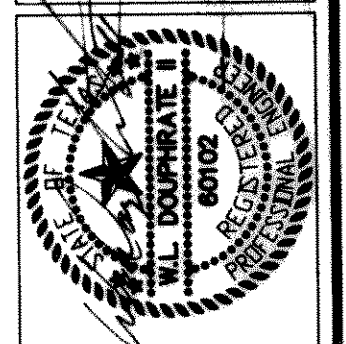
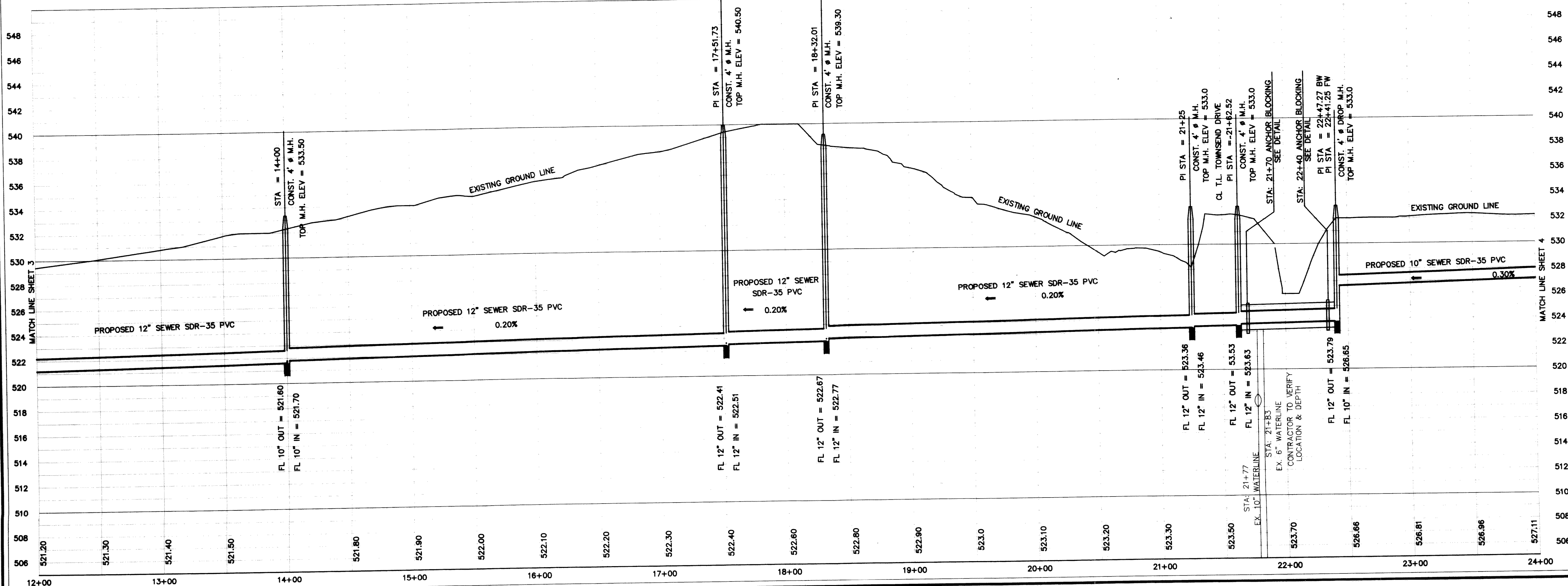

THE SEAL APPEARING ON THESE PLANS IS THE PROPERTY OF DAVID G. & SHIRLEY J. LANDUA, ENGINEERS, P.C., 1100 W. WILLOW STREET, SUITE 100, ROCKWALL, TEXAS 75087. NO. 80102 ON 7/19/97.

**DOUPHRATE & ASSOCIATES**  
 ENGINEERING - SURVEYING - CONSTRUCTION MANAGEMENT  
 P.O. BOX 1386 ROCKWALL, TEXAS 75087  
 PHONE: (972)771-9004 FAX: (972)771-9005

**BUFFALO CREEK SANITARY SEWER EXTENSION**  
**10" & 12" CITY OF ROCKWALL**  
**ROCKWALL COUNTY, TEXAS**

DESIGNED	W.L.D.
CHECKED	KEB
DRAWN	7/19/97
DATE	9808PP02
PROJECT	3