

LOVE'S ADDITION No. 1
SLIDE C PAGE 377

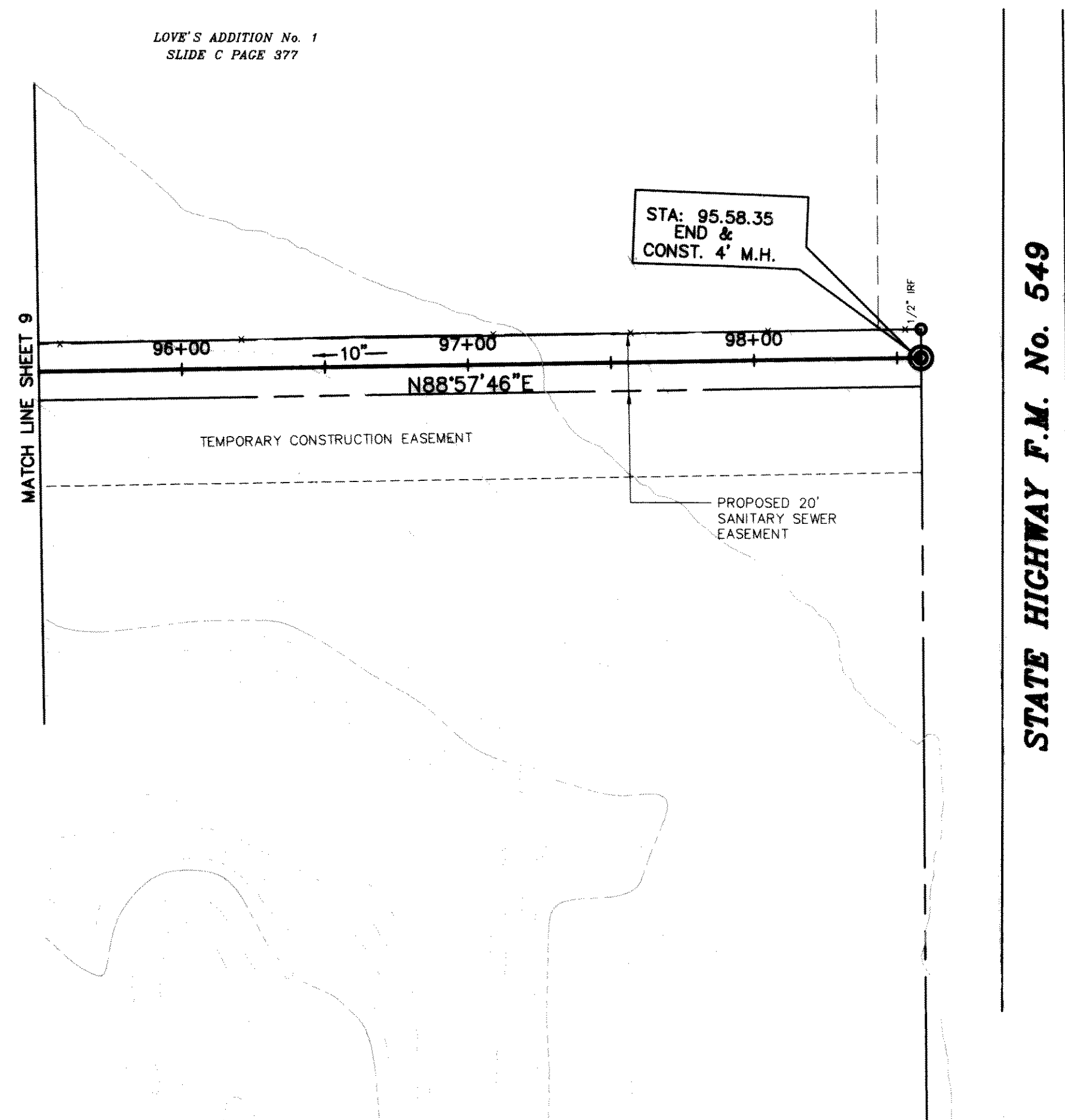

STATE HIGHWAY F.M. No. 549

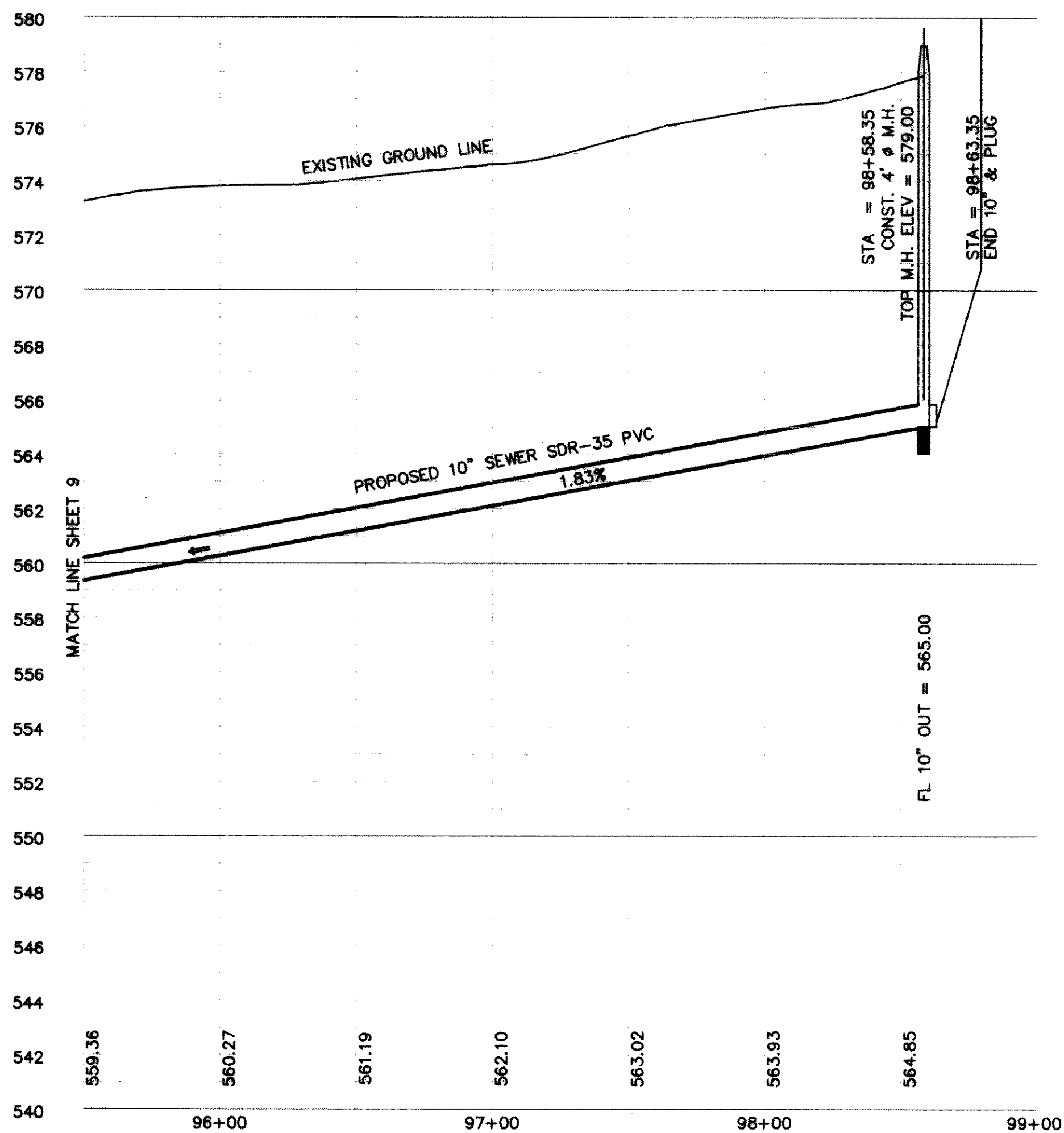
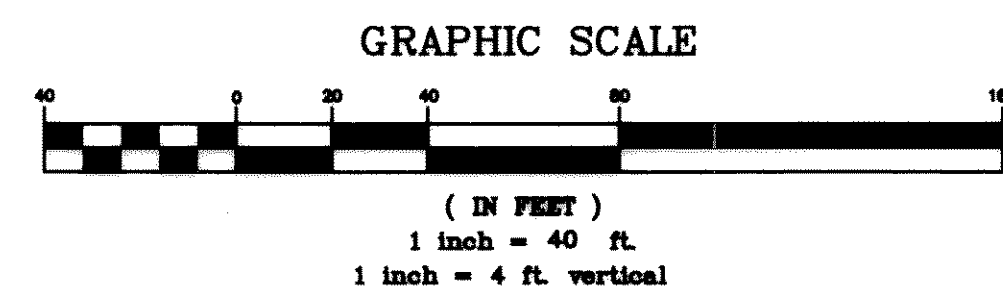

NOTE:
CONTRACTOR SHALL BE RESPONSIBLE
FOR CLEARING AND REMOVAL OF TREES
IN THE DESIGNATED EASEMENT.

NOTE:
CONTRACTOR TO VERIFY IN THE FIELD THE
LOCATION OF ALL EXISTING UTILITIES PRIOR TO
CONSTRUCTION. INFORMATION PROVIDED WITHIN
THESE PLANS DOES NOT RELIEVE THE CONTRACTOR
OF THE FULL AND TOTAL RESPONSIBILITY FOR THE
PROTECTION OF EXISTING UTILITIES NOR ANY DAMAGES
CAUSED BY SAID CONTRACTOR DURING CONSTRUCTION.

NOTE:
CONTRACTOR TO BROADCAST, PACK AND WATER
15,940 SQUARE YARDS OF BERMUDA GRASS SEED
UPON COMPLETION OF CONSTRUCTION WITHIN THE
CONFINES OF THE F.D. HITT PROPERTY.

NOTE:
CONTRACT TO INSTALL ONE (1) 14' ALUMINUM FARM
GATE ALONG F.M. HIGHWAY No. 549.
CONTACT CITY OF ROCKWALL AND F.D. HITT, FOR LOCATION
OF INSTALLATION OF GATE.

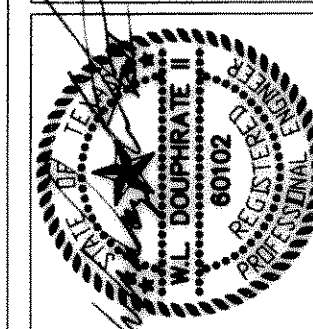

THE SEAL APPEARING ON THIS
DOCUMENT WAS ISSUED BY
ME, DOUGLAS M. DOUPHRATE,
No. 80102 ON 7/27/97

DOUPHRATE & ASSOCIATES
ENGINEERING - SURVEYING - CONSTRUCTION MANAGEMENT
P.O. BOX 1336 ROCKWALL, TEXAS 75087
PHONE: (972)771-9004 FAX: (972)771-9005

BUFFALO CREEK
10" & 12" SANITARY SEWER EXTENSION
CITY OF ROCKWALL
ROCKWALL COUNTY, TEXAS

REVISION

W.L.D.

CHECKED

K.E.B.

DRAWN

7/19/97

DATE

9808PFO8

PROJECT

10

OF